Spectator 1946

DALLASTOWN HIGH SCHOOL
1898

THE SPECTATOR

Published by

THE SENIOR CLASS OF

DALLASTOWN HIGH SCHOOL

Editor-in-Chief • WILLIAM SNYDER

Business Manager • RUSSELL SNYDER

FOREWORD

In this first volume of "The Spectator" the Class of '46 wishes to present a pictorial review of life in Dallastown High School.

CONTENTS

Administration
Seniors
Underclassmen
Honor Roll
Organizations
Activities
Sports

DEDICATION

WE, THE CLASS OF 1946, wish to pay tribute to Professor U. J. Daugherty and Professor R. N. McSherry by humbly dedicating this first volume of "The Spectator" to them. They have patiently solved the problems that perplexed us and have inspired us by their noble thoughts and untiring efforts to insure us of a challenging and worthy future.

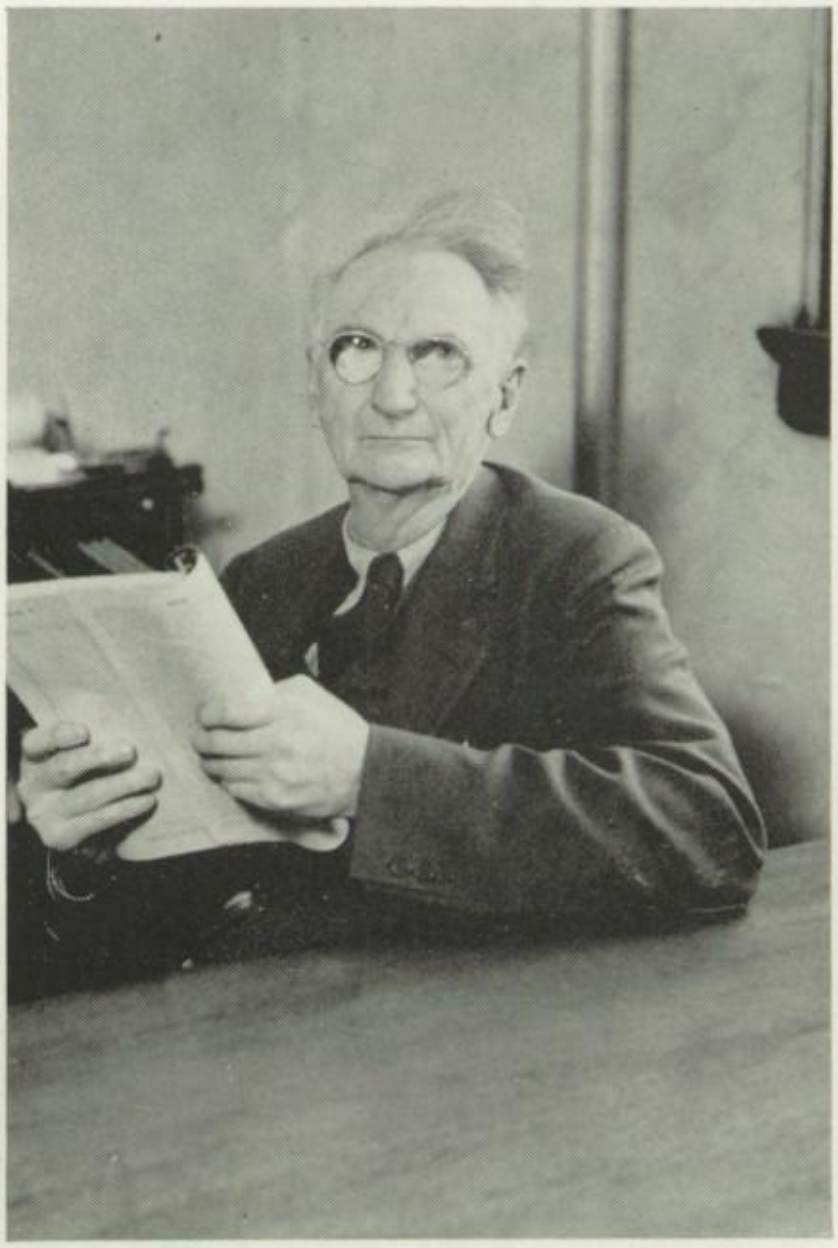

URIAS J. DAUGHERTY

RALPH N. McSHERRY

EVA M. KOCHENOUR

APPRECIATION

WE, THE CLASS OF 1946, wish to take this opportunity to express our thanks to Miss Eva Kochenour, our literary adviser, and to Mr. I. W. Winemiller, our financial adviser, for their untiring efforts in helping to publish this first volume of "The Spectator."

IVANHOE W. WINEMILLER

ADMINISTRATION

Makes Possible

KNOWLEDGE

FRIENDSHIPS

VICTORIES

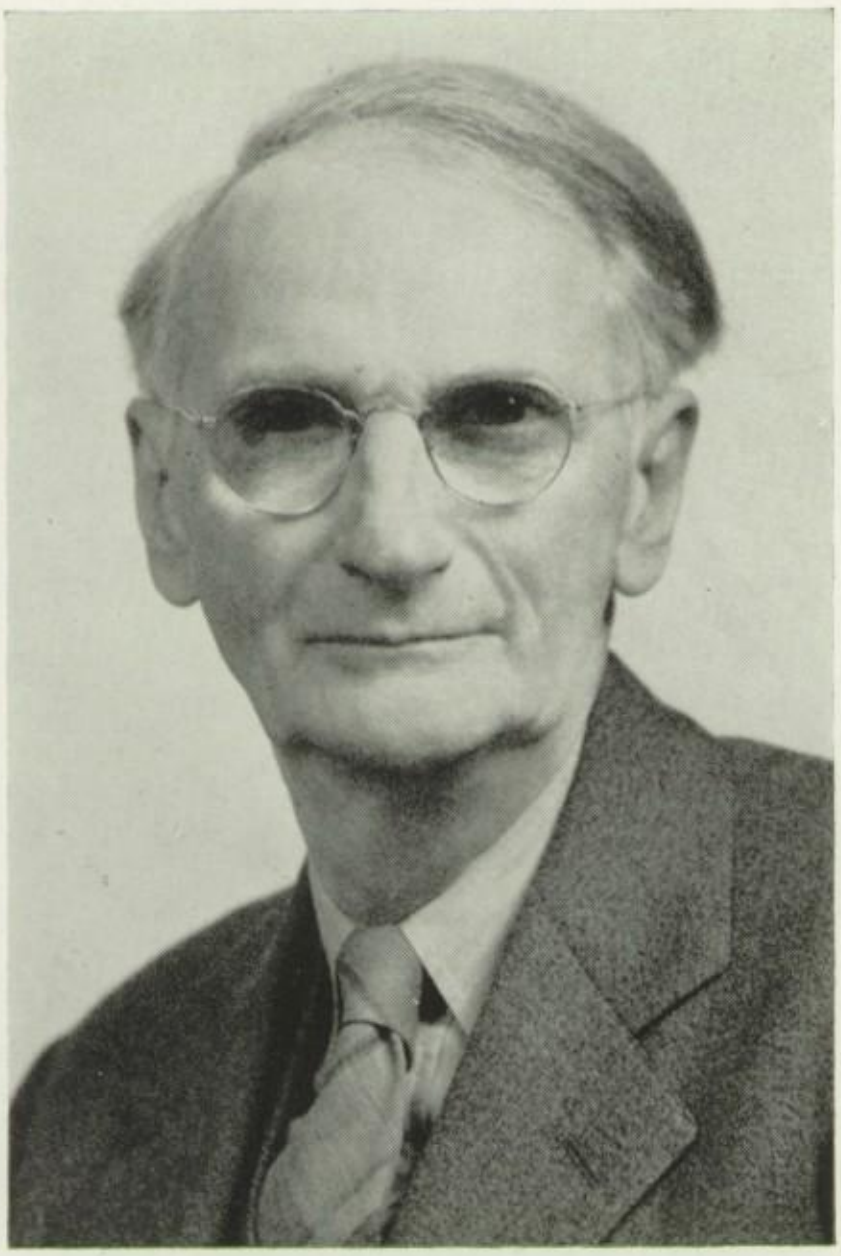

URIAS J. DAUGHERTY
Supervising Principal
Lebanon Valley College
Bachelor of Arts Degree
Teaching Subjects: Physics
Chemistry

MR. DAUGHERTY'S MESSAGE

Members of the Class of 1946:

THE CHARACTER of a group of human beings, like that of a single individual, includes the sum total of all the dominant qualities of mind and soul of each of the members of the group. It is, therefore, possible to assign to every high school class a predominant personality factor.

The Class of 1946 manifests a natural inclination to discard the approved methods and standards now in vogue and to proceed to attain its goal by new and less conservative plans. The publication of this volume is the result of the class spirit of freedom from the prevailing standards.

Those of us who were not so intimately associated with the work of this publication have looked forward with much pleasure to its completion, anticipating a work which will be both a credit to its authors and a constant inspiration to all subsequent classes. We, therefore, wish to express our sincere gratitude to the Class for the resumption of a long-neglected activity. We hope that the work required for its consummation has given to all who participated unusual joy and pleasure.

MR. McSHERRY'S MESSAGE

Members of the Class of 1946:

ANOTHER GOAL in the development of your personality and in the attainment of those ideals which you have set up for yourselves has been reached. In striving for this goal you have not only received many gifts of knowledge and inspiration but have also made many excellent contributions to the progress of Dallastown High School and its traditional customs. It is with pride and marked affection that we heartily thank you for these meritorious contributions.

During your six years here, you have created a spirit which will carry you on and up to great achievements or down into the tragic descent of a life thrown away. It is our cherished hope and belief that each of you will go forth to great accomplishments, that you may come at last to the end of a happy and truly successful career with the feeling that all is well and that you have lived nobly and served truly.

RALPH N. MCSHERRY
Principal
Temple University
Master of Education Degree
Teaching Subjects: Mathematics
Aeronautics
Guidance

MRS. GRACE A. BENEDICT

Millersville State Teachers' College
Shippensburg State Teachers' College
State Permanent Certificate
Teaching Subjects: English
Geography
Spelling
Penmanship

FACULTY

MRS. SUZANNE B. FAUTH

Elizabethtown College
Bachelor of Arts Degree
Teaching Subject: English

MRS. MARGUERITE M. GREEN

Lebanon Valley College
Bachelor of Science Degree
Teaching Subject: Music

FACULTY

MRS. BETTY J. KEESEY

Shippensburg State Teachers' College
Bachelor of Science Degree
Teaching Subjects: Typing
Shorthand
Bookkeeping
Office Practice
Salesmanship

WILLIAM A. KEHM

Elizabethtown College

Bachelor of Science Degree

Teaching Subjects: Mathematics
Health

FACULTY

EVA M. KOCHENOUR

Gettysburg College

Bachelor of Arts Degree

University of Vermont

Teaching Subjects: Latin
French
English

MRS. RAE SECHRIST KAUFFMAN

Lebanon Valley College
Bachelor of Science Degree
Teaching Subjects: Music
Chorus
Band

FACULTY

MARY PERRY

Westchester State Teachers' College
State Teachers' College Diploma
Teaching Subjects: Geography
History

MYLES S. RIEDEL

State Permanent Certificate

Teaching Subject: Mathematics

FACULTY

GLADYS L. STOCKSLAGER

Shippensburg State Teachers' College

Bachelor of Science Degree

Columbia University

Teaching Subjects: General Science
Biology
Health

MRS. MILDRED M. WILSON
Mansfield Teachers' College
Bachelor of Science Degree
Teaching Subject: Home Economics

IVANHOE W. WINEMILLER
Bucknell University
Bachelor of Arts Degree
University of Pennsylvania
Teaching Subjects: Civics
History
Problems of Democracy

BOARD OF EDUCATION

Seated, Left to Right: Dr. Ura W. Blymire, Harvey Zeigler.
Standing, Left to Right: Norman Shermeyer, Joseph Kieffer, Solomon Tome.

D

D
B

During your time at Dallastown High School you have worked hard and accomplished much. . . . This, your yearbook, is truly your greatest accomplishment.

LORS

SENIORS 1946

ELEANOR LOUISE CHRONISTER

Cheer Club, 1; Home Room Treasurer, 1.

• "Toot" is the sweet little girl of the senior class. Very seldom do you see her without a smile, for she is naturally happy and takes life as it comes. . . . Eleanor is generally a rather quiet girl until one of the boys of the class begins to torment her. Then she "lets go." The tormentor is given the "old one-two" and quickly disappears before "Toot" swings another fist at him. . . . One of Eleanor's favorite hobbies is roller-skating; so, at least once a week you can find "Toot" at the rink. Another hobby is corresponding with a certain soldier with a bright blue car. . . . Eleanor is planning to go into training when she has completed high school. With her kindly disposition she will surely be a happy nurse.

GAIL PAULINE CONWAY

Chorus, 1, 3, 4; Red Cross Representative, 1; Cheer Club, 1; Basketball, 2; Class Play, 4; Class Reporter, 4; Interclass Basketball, 4.

• Here is another red-head. No, we're sorry since "Cinnamon" is sensitive about that. We mean auburn. . . . Whenever there's a joke or a way of planning how to avoid a study period, you can bet that Gail had the idea first. . . . If you don't know anything about the Navy, consult "Cinnamon" about those coats of Navy blue because that topic is her hobby. . . . Additional hobbies of Gail's are dancing, swimming, reading novels, and walking in the country, taking, what she calls, pictures. . . . Gail is famous, too, for those five-inch nails and that continuous chewing of gum. . . . Gail is hoping to follow her academic course with training in police duties. Much luck to you, "Cinnamon."

DORIS MAE DEARDORFF

Chorus, 1, 3, 4; Class Secretary, 2, 4; Art Club, 1; Secretary of Art Club, 1; Home Room Secretary, 1; "Beacon" Staff, 2, 3, 4; Chorus Secretary, 3, 4; Property Manager of Class Play, 3; Class Play, 4; "Spectator" Staff, 4.

• Doris is one of our attractive, natural blondes with the additional blessing of naturally curly hair. . . . A member of the academic group, she excels in French and is always willing to help the poor souls to whom French is Greek. . . . Doris, English, and geometry go well together, too, for in these she also makes good grades. However, her time is not confined to books, for she has been our capable associate editor of the "Beacon" for several years, still finds moments for travel to Red Lion to see friends and to "get around," takes other occasions for writing letters to her big interest—the armed forces. . . . We think her broad smile and sunny disposition will make a successful dental hygienist.

ODA DARLING FREE

Art Club, 1; Interclass Basketball, 4; "Spectator" Staff, 4.

• Little but mighty! That's our "Odie," who packs a neat wallop unhindered by her mere five feet. . . . One of the interests in this "Darling's" life is a certain discharged soldier who can be distinguished by his gray Ford. Secondary interests are sewing, reading, movies, and collecting dolls. . . . Since Oda favors commercial work and likes typing, her ambition is to become a secretary. But she realizes that the role of housewife appeals to feminine desires, too; so, here's a shower of good luck in either or both positions.

WILBERT EUGENE GLADFELTER

Basketball, 1, 2, 3, 4; Interclass Basketball, 1, 2; Red Cross Representative, 2; Student Council, 3, 4; President of Student Council, 4; Sports Club, 1; Intramural Softball, 1; Class Play, 3, 4; Senior Chorus, 3, 4; "Spectator" Staff, 4.

• That loud, deep voice and the bushy black hair with a distinguished streak of white in it belong to "Uncle" Wilbert, who seems always to be laughing and having a good time. . . . Although "Uncle" has a long walk to school every morning, he still has plenty of pep left to torment the girls of the class, especially one certain brunette. . . . Collecting stamps and "wolfing" are two hobbies that are paying dividends, but Wilbert doesn't go to York to collect stamps. . . . Wilbert is undecided about his future course, but with confidence we can assert that his grand personality and zest for fun will win happiness and success in his world of tomorrow.

ETTA MAE REBECCA GRAHAM

Chorus, 1, 3, 4; Cheer Club, 1; Basketball, 2; Class Play, 3; "Spectator" Staff, 4.

• Pep, enthusiasm, and fun are synonymous with Etta Graham. A great lover of sports and anything active, Etta is forever going roller-skating in winter and swimming in summer. . . . In school Etta favors French and is able to translate even though others aren't sufficiently prepared to do so. . . . You may often find Etta reading the latest, most popular books. She also likes photography, both classical and popular music, and a blond Merchant Marine. . . . After graduation Etta will make nursing her career. With her talents and willingness to work, Etta will indeed be a credit to the nursing profession.

SENIORS 1946

SENIORS 1946

GENE BRUCE HILDEBRAND

Basketball 1, 2, 3, 4; Band, 1, 2, 3, 4; Baseball, 1, 3, 4; Interclass Basketball, 1, 2; Sports Club, 1; Intramural Mushball, 1.

• "Snouse!" Odd nickname, isn't it? Well, look on whom it's bestowed! . . . But we can't exactly declare "Snouse" to be the noisiest boy in the class. In fact, he's really tranquilly quiet until that low jerky laugh comes forth. . . . Once upon a time Gene Bruce just wasn't the romantic type, but those days are gone forever. Evidence to that is very apparent in all those visits up Main Street to Windy Hill or in that comely farm lass of the freshman class. . . . Gene Bruce likes sports in general but would top his list with baseball. To that list of favorites we'd also add flirting. . . . "Snouse" has been one of the vocational class during high school but is uncertain of plans beyond that. We wish him well in whatever they may be!

PAUL WILFRED KAUFFMAN

Basketball Manager 1, 3; Science Club, 1; Student Council, 2, 4; Intramural Basketball, 3, 4; "Beacon" Staff, 3, 4; Class Play, 3, 4; "Spectator" Staff, 4.

• Paul is the bookworm of the senior class. If ever you're looking for Paul, you'll be certain to find him in a corner, chin-deep in a book. Novels, science, history, biography—all types hold fascinating appeal for Paul. . . . Besides reading, Paul likes sports, dramatics, the business end of the "Beacon," social work, and eating. Paul keeps the candy companies busy, for his pockets are frequently filled to the top with candy, which he shares with others of us. . . . Paul is planning to attend Lebanon Valley College and then study for the ministry. We believe that Paul will surely be successful in his chosen profession.

MIRIAM MAE KNISELY

Chorus, 1, 3, 4; Science Club, 1; Red Cross Representative, 2; Student Council, 3; Basketball, 3; Class Play, 3; "Spectator" Staff, 4; Interclass Basketball, 4.

• Miriam is one of the D. H. S. pupils who hail from Yoe. Accordingly, she's always an early bird at school in the morning. . . . Miriam may also be known to many of her friends as "Mimi." "Mimi," one of the smallest girls in our class, is very fond of movies, dancing, and skating. There is also a certain soldier from whom she is always expecting and receiving letters. . . . "Mimi" is conscientious in her undertakings and ambitious in her course of study, for she has added several extra subjects to her regular academic studies. . . . Miriam's aiming to become a nurse and plans to take her training at Jefferson Hospital, Philadelphia. We feel that Miriam's ability and adaptability will lead her far in her career.

DOLORES ELAINE LIVINGSTON

Photography Club, 1.

• Although she is a sweet young lady, she bears the nickname "Red." Then you can readily tell that she's a red-head, and a very likeable one at that. It certainly is no secret that the male sex is well attracted by our "Red." . . . "Red" has numerous hobbies: namely, writing letters, keeping an eye on the Jacobus boys, riding, even riding a mule, working almost every evening, indulging in the long walk home to R. D. 1. . . . "Red" chooses to continue her commercial course as a stenographer. With her friendly smile and manner she should make a pretty, pleasant stenographer.

PAUL ELLSWORTH McCLEARY

Junior Red Cross Representative, 1; Intramural Mushball, 1; Sports Club, 1; Interclass Basketball, 2, 3, 4; Chorus, 3, 4; Basketball Manager, 3, 4; Class Play, 3, 4.

• Paul, who is better known to his classmates as "Mac," is from the country although most of his time is spent in Dallastown with the gang. . . . Paul goes back and forth from Dallastown in his "Chevy," about which he could tell us many a hair-raising experience. . . . The same car is frequently converted into a bus for hauling girls to Red Lion. Even "Mac" seems to enjoy those trips. . . . Paul's favorite hobby is "wolfing." You should see some of the cute little lambs in his collection captured by secret maneuvering. . . . On the serious side "Mac" has done a good job as manager of the basketball squad for two years. Surely that same kind of pep and willingness will do a good job in his future plans of aeronautical engineering.

DELORES MAE MEYERS

Science Club, 1; "Beacon" Staff, 4; "Spectator" Staff, 4.

• "Del" is one of the class who comes from the lower end of Dallastown and consequently has a long walk to school every morning. But when a gal has her mind on a certain soldier, walking doesn't bother her. . . . For Christmas she received stationery, but that's not all! "Put That Ring On My Finger" can well describe the next present. . . . Two or three nights a week you can detect Delores going in the direction of the theater, for movies strike her fancy and have turned into her hobby. . . . "Del" has followed the commercial course throughout her school days and expects to enter the business world, but being a soldier's wife is first in her heart; so, here's wishing you loads of luck in whatever your future holds for you, Delores.

SENIORS 1946

SENIORS 1946

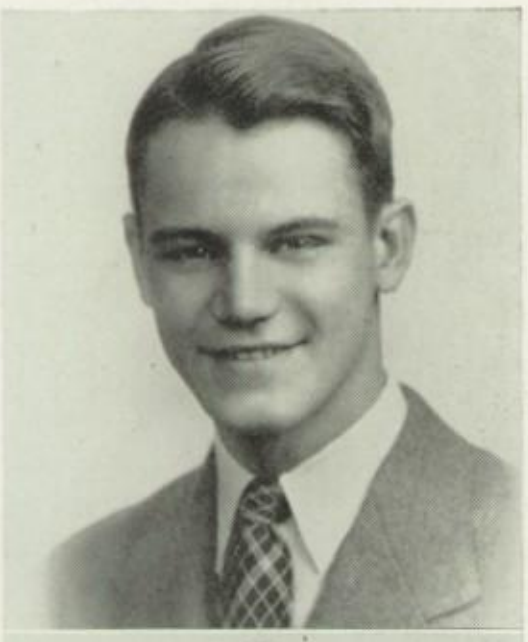

RAY SHERWOOD ORWIG

Basketball, 1, 2, 3, 4; Interclass Basketball, 1, 2; Aeronautics Club, 1; Intramural Mushball, 1; Class Play, 3, 4; Chorus, 3, 4; Vice President of Class, 4; "Spectator" Staff, 4.

• One look at the desk with books, tablets, and notebooks covered with airplane drawings will denote the handiwork of "Johnny" Orwig. When French class seems boring but "Johnny" has that intent look of seriousness, you can be sure that he's engrossed in another model, for airplanes and aeronautics are definitely his main interest. . . . His ready drawing ability easily drew him the position of art editor for this yearbook. . . . "Johnny" also enjoys sports. Among these, basketball and football are his favorites. He may claim recognition in the former, for ever since he has been at D. H. S. he has been on the basketball team. . . . When he is out of school, he wants to join the Navy Air Corps. Happy landings, "Johnny"!

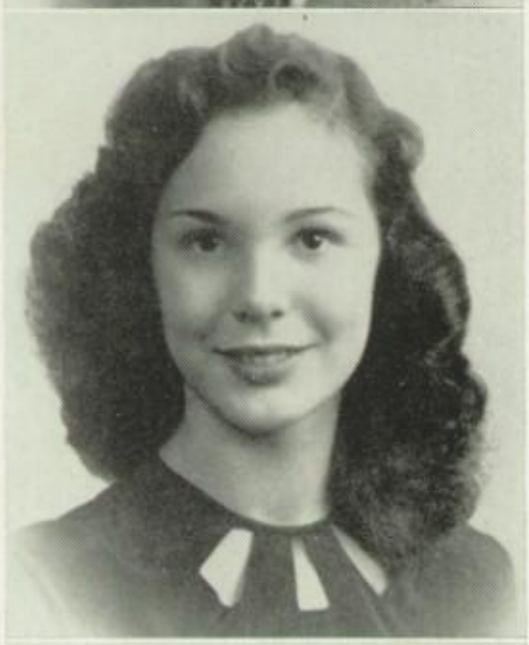

BARBARA LEE PICKENS

Chorus, 1, 3, 4; Cheerleader, 1; Secretary of Science Club, 1; "Beacon" Staff, 2, 3, 4; Student Council, 2, 3 4; Basketball, 2; Basketball Manager, 3; Class Play, 3, 4; Secretary of Student Council, 4; "Spectator" Staff, 4.

• If you're looking for the beauteous combination of a tall, slim brunette, Barbara's your girl. Moreover, although she seems quiet and serious in class, outside school "Pickey" is packed with fun. She may try very hard not to laugh at certain jokes, but eventually she breaks into that smile that makes "Pickey" so pretty. . . . Ask Barbara her sentiment concerning drums, especially when a green Buick goes with those drums. . . . Barbara usually spends her evenings in dancing at the Coffee Shoppe, one of her chief hobbies. She also enjoys reading, movies and sports. Among the sports is basketball, for in her sophomore year Barbara proved a capable player and in her junior year became manager. . . . Barbara has come through the academic course with excellent marks. She is going to college to become an English teacher. Our hope is that she may happily do equally well in her future work.

DORIS MAE REIMOLD

Basketball, 3; "Beacon" Staff, 4; Interclass Basketball, 4.

• "Blondie," as her nickname suggests, is one of the girls tagged with blonde hair accompanying blue eyes. . . . A quiet miss in classes, Doris is game to indulge in plenty of fun and usually is found either lending a fellow classman something or listening to a corny joke and kindly laughing at it. . . . "Blondie" enjoys writing letters to Austria, sewing, sports, and spending most of her evenings by working as a waitress. . . . Having moved from Red Lion, Doris joined the commercial class during our junior year. Since she exhibits such willingness to work, we are happy that she plans secretarial work after school.

PHYLLIS JANE RHOADS

Chorus, 1, 3, 4; Art Club, 1; Class Play, 3, 4; "Spectator" Staff, 4.

• If you hear a jolly laugh, "Janie" is in the room. She is a bundle of joy, full of pep, and always in for a good time. No matter how down-hearted you may be, if you're in the presence of "Janie" you'll be laughing before you know it. . . . "Janie's" favorite pastime is the United States Navy. An automobile ride in the morning before school "Janie" also finds enjoyable. . . . If you're looking for a friendly personality that everyone likes, "Janie's" your answer. She can well qualify as one of the most popular girls of the class. . . . Phyllis Jane is wavering between becoming a nurse or a beauty culturist. Either field would be greatly enriched by "Janie's" choice of career.

VADA IRENE RIEDEL

Chorus, 1, 3, 4; Chorus Secretary, 1; Photography Club, 1; Class Reporter, 2, 4; Property Manager of Operetta, 2; Class Play, 3, 4; "Spectator" Staff, 4.

• You may recognize her as a whiz at shorthand. You may agree with her typical expression, "That makes it nice." In short, that's Vada, sometimes known to her classmates as "Potato." . . . Any evening of the week you can locate "Potato" at the Coffee Shoppe, waiting for transportation to a well-known neighboring town. Perhaps her travels are directly related to her considerable ability at dancing and "wolfing." . . . Vada also likes popular music and dotes on the song "Night and Day" for a particular reason that we don't exactly know, either. . . . The commercial field is casting charms for Vada and her future. Since she's already a capable typist, too, we're maintaining that she is most likely to succeed in her work.

JOSEPH DAVID ROJAHN

Chorus, 1, 3, 4; Class Reporter, 1, 3; Music Festival, 1; Art Club, 1; "Beacon" Staff, 2, 3, 4; Interclass Basketball, 2; Class Play, 3, 4; Chorus President, 4; Student Council, 4; "Spectator" Staff, 4.

• Usually detected by a smile, a chuckle, or a joke is "Joe," the class humorist and fortunate possessor of a good-natured disposition almost always happy. . . . Particularly joyful moments for "Joe" are his numerous chats with his many female friends, for "Joe" bears no hatred whatsoever for the opposite sex. . . . But "Joe" has also pursued other arts, his main delights being linoleum cuts for the "Beacon," developing a happy ending for a literary romance, lifting his able voice in song, or going dramatic in class plays in such roles as Alfred Tennyson Murgatoyd. . . . Since "Joe's" interest is definitely along these lines, he is considering studying something in the art or literary field. Best wishes for future good times, "Joe."

SENIORS 1946

SENIORS 1946

RUSSELL WILLIAM SNYDER

Band, 1, 2, 3, 4; Basketball, 1, 2, 3, 4; Interclass Basketball, 1 2; Intramural Softball, 1; Sports Club, 1; "Beacon" Staff, 2, 3, 4; Music Festival, 2, 3, 4; Student Council, 3; Baseball, 3, 4; Class Vice President, 3; Property Manager of Class Play, 4; "Spectator" Staff, 4; Co-captain of Basketball, 4.

• The little lad of our class is "Tiny" Snyder, who stands six feet and seven inches in stature. . . . "Tiny" is one of our best basketball players on the squad. Evidence of this is the individual scoring championship he won. . . . "Tiny" has several hobbies. The particular one of hunting may account for his various absences from school during hunting season. . . . Photography, too, has snapped him. If you like many of the snapshots in the "Spectator," give "Tiny" his proper credit. If you're looking for a camping champion, Russell is an ideal choice. He never lets a summer slip by without including at least one camping trip. . . . By this time you can easily see that "Tiny" is a lover of sport who naturally plans a career in physical education. We're certain this true sportsman will always be a champion.

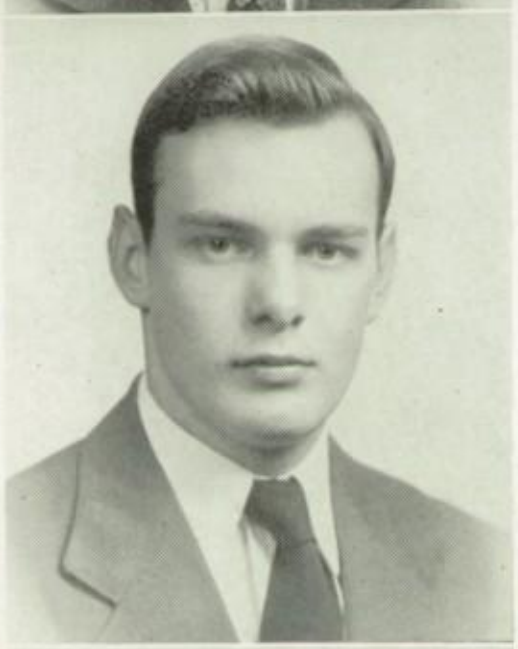

WILLIAM RICHARD SNYDER

Class President, 1, 2, 3, 4; Basketball, 1, 2, 3, 4; Home Room President, 1, 2, 3, 4; Interclass Basketball, 1, 2; Intramural Mushball, 1; President of Sports Club, 1; Baseball, 1, 4; "Beacon" Staff, 2, 3, 4; Music Festival, 2, 3, 4; Band, 3; Athletic Association, 3, 4; Class Play, 3, 4; Chorus, 3, 4; Co-captain of Basketball, 3, 4; "Spectator" Staff, 4.

• "Bill" has made a name for himself by being elected president of the class during his freshman, sophomore, junior, and senior years. During this period he gladly did his part toward the many projects and activities of the class. . . . "Bill's" one of our sportsmen, too, for he's a member of the basketball squad and the sports editor of the "Beacon." . . . Surely everyone has seen "Bill" in his "Silver Streak." When you can't see distinctly, there's "Bill" cowboying across the country. And "Bill" seems to enjoy "wolfing" any time of the day or night. . . . "Bill" is serious-minded; yet, if you hear a hardy laugh and then another cry of pain or surprise, you may well know that "Bill" was pulling a joke on someone. . . . "Bill" wants to study law. His determination will doubtlessly reach that desired and worthy goal.

BRUCE LAMAR SMITH

Class Treasurer, 1, 3, 4; Intramural Basketball, 1; Student Council, 1; Baseball, 2; Interclass Basketball, 3, 4; "Spectator" Staff, 4.

• Bruce is better known as "Smitty," a senior full of fun and pep. He's also serious, studious, and trustworthy, for as treasurer he has capably discharged class finances during these several years. . . . Among his countless hobbies are the picking of tomatoes for Mr. McSherry, which pays a double dividend—being excused from school for half a day, and receiving eighty cents per hour; collecting stamps; biking; interest in sports; gym classes; and a senior girl. . . . "Smitty" is undecided about his future career, but his kindness and energy will rate well in whatever work "Smitty" selects.

KERMIT BERNARD STRAYER

Basketball, 1, 2, 3, 4; Baseball, 1, 3, 4; Interclass Basketball, 1, 2; Class Vice President, 1; Home Room President, 1; President of Sports Club, 1; Co-captain of Basketball, 4; Intramural Mushball, 1; Stage Manager of Class Play, 3, 4; "Spectator" Staff, 4.

• The girls surely know to whom to accredit that low whistle that accompanies them wherever they walk. That's "Flash," whose one delight is his membership on the "Wolf Patrol." In fact, "Flash," has often been seen hopping a ride to Red Lion. . . . Whenever there's a good argument, depend upon Kermit to be in the heat of it. . . . His favorite expression certainly is "What I mean is," for he uses it every day of the week. . . . "Like that there" is another favorite expression, used especially in English class. . . . "Flash" is one of our ace athletes in nearly all sports. His first choice is baseball, but basketball also has strong attraction. Kermit truly won his "Flash" on the basketball floor, for now you see him, now you don't. . . . After school Kermit wants to become a contractor. We wish you happy building, "Flash."

RICHARD JAMES STRINE

Band, 1, 2, 3, 4; Science Club, 1; Intramural Mushball, 1; Treasurer of Class, 2; Basketball, 3; Interclass Basketball, 4.

• All right, girls, you may stop swooning now because "Striney" is girl-shy. Yes, that's the best joke to come from the Class of '46, for "Striney" is the dark, handsome heart-beat of the gals. . . . Since "Striney" lives for girls and more girls, he can often be found at the Coffee Shoppe dancing or else out "wolfing." . . . If there is a wisecrack made in any period, blame Strine. But Richard likes other sports, too, with football topping his long list. He seems not to tire of his frequent visits to York. . . . After his vocational course is completed, the armed forces will no doubt follow. Richard will decide later from that point. But for both now and then the class extends best wishes.

ERNEST DEAN STUMP

Basketball Manager, 1, 2; Science Club, 1; Intramural Mushball, 1; Vice President of Home Room, 1; Interclass Basketball, 3, 4; Stage Manager of Class Play, 3, 4; "Spectator" Staff, 4.

• If you can't find Stump in school, look for him in Mr. McSherry's tomato patch, for "Ernie" is one of the champion tomato-pickers. Or if it's the first day of hunting season, you can be sure that you'll not find "Ernie" in school as hunting is among his favorite hobbies. . . . Other interests of "Ernie" are sports and carpentry work. Moreover, every Saturday afternoon "Ernie" can be seen going to York to take his violin lesson. We have every reason to believe that "Ernie" is handy with tool or fiddle. . . . We have "Ernie's" word that he favors mathematics and is not interested in any girl. They seem such a strange combination. . . . There's a question mark in "Ernie's" mind concerning his future, but with his many able talents he may well have a varied and interesting life-work.

SENIORS 1946

SENIORS 1946

MARIAN ELIZABETH TAYLOR

Chorus, 1, 3, 4; Home Economics Club, 1; Basketball, 2, 3; "Spectator" Staff, 4; Interclass Basketball, 4.

• We won't say that "Miny" is the loudest gal in the class, but can you honestly select one louder? For instance, did anyone ever put a thumb tack on your seat, pull your hair, or practically undress you in the hall? Don't tell us! We know that someone was "Miny." . . . The big event in Marian's life is Jacobus. Every other night and week-ends "Miny" is visible among her numerous Jacobus friends. She certainly likes two big interests: "cowboying" and "wolfing." . . . In spite of that "wilder" nature, Marian has a domestic side which has been tried and proved by Home Economics. . . . Having had some academic studies and some vocational courses, Marian will next seek to apply her pleasant ways and interest in people to nursing. Good luck, Marian.

MARY ELLEN TAYLOR

Photography Club, 1; Basketball, 2, 3; Class Play, 3; Interclass Basketball, 4; Interclass Basketball Captain, 4.

• The classroom is quiet. Then "Ginger" enters, and it is not very long until you are sitting on thumb tacks, brushing chalk off your clothes but taking all of the pranks as fun. Yes, "Ginger" is always playing a joke on someone, having a good time in one way or another. . . . Mary has a long list of hobbies, some of which are riding horseback, skating, and writing letters to countless number of Canadian servicemen. . . . She is also interested in sports and has been a member of the girls' basketball team. . . . After her school days are over, she will likely be either a stenographer or a housewife. The best of luck in whatever " 'Ginger', spice, and everything nice" decides to be or not to be.

PHYLLIS ERDINE WELTY

Chorus, 1, 3, 4; Music Festival, 1, 3; Home Room Secretary, 1; Photography Club, 1; Property Manager of Operetta, 2; Class Play, 3; Property Manager, 4; "Spectator" Staff, 4.

• Here is the chatterbox and songstress of the senior class. She has won recognition among us as "The Voice," for at assemblies, dances, banquets, and other socials her sweet voice has pleased us. . . . Whenever there's a group of girls gabbing in the hall, you can be sure "Phil's" in the midst of them. Then next to talking come her essential compact and powder-puff. . . . "Phil" has many pastimes: ushering at the local theater, cooking, bicycling, riding—preferably to Red Lion, the Merchant Marines. . . . Continuing her commercial activities, Phyllis would like secretarial work in dentistry after her graduation. Her ability to talk and smile will be definite assets to the lucky dentist.

GRACE IRENE WRIGHT

Chorus, 1, 3, 4; Music Festival, 1; Student Council, 1; Junior Red Cross Representative, 1; Science Club, 1; "Beacon" Staff, 3, 4; Basketball Scorekeeper, 3; Class Play, 3; "Spectator" Staff, 4.

• "Silence is golden" denotes our quiet, golden-haired Grace. Perhaps her great calm may be accredited to her long walk to school every morning. . . . Grace is among that rare type that enjoys studies, French being one of her favorite subjects. Grace is the student, for never can we find her wasting time in study halls. . . . Besides academic interests, Grace is very handy with needle and thread, and plays the piano very well. She has also found time for her journalistic duties as editor of the "Beacon." . . . Since she is going to attend college to prepare for teaching, we are confident that Grace will continue to develop her abilities with her customary success.

EVELYN MARIE ZARFOSS

Chorus, 3, 4; Chorus President, 3; Class Secretary, 3; Property Manager of Class Play, 3; Class Play, 4; Drum Majorette, 4; Cheerleader, 4; "Beacon" Staff, 4; "Spectator" Staff, 4.

• A cool breeze on a warm summer day is the best description for refreshing "Eve," a welcome addition to any circle of friends. . . . Can anyone else maneuver a "Chevy" the way Evelyn can, not to mention the owner of the vehicle? That said person is associated with Cupid, for Evelyn has been pierced by a Dallastown arrow. . . . Evelyn is also keen about dancing, movies, sewing, and fun in general. She's just as active in school activities, such as being head cheerleader, drum majorette, and "Beacon" typist. . . . Father's hardware store will be occupying much of "Eve's" time in the future. For that and all else, best wishes!

FORMER CLASSMATES

William Burkins
Evelyn Butcher
Artennis Fake
Eleanor Fake
Donald Fife
Esther Grove
June Hengst
Gerald Hildebrand
Charles E. Hoffman
Charles Hoffman
June Huson
Lucille Innerst
Walter Johnson
Evelyn Kinard
Annie Krout
Ray Leader
Landis Mellinger
Dorothy Myers
Sterling Meyers
Clarabelle Ness
Robert Portner
Paul Rosh
William Ross
Palmer Saylor
Donald Seidenstrickler
Kenneth Shirey
Arthur Sipe
Floyd Smeltzer
Isabelle Snyder
Lamar Snyder
Jacqueline Spyker
Fred Stump
Charles Wineka
Joseph Wire
Betty Jane Wolfe
Ross Workinger

CLASS POEM

ETTA GRAHAM

Our thoughts and hearts are bound as one;
  Our grief and joy the same,
Because with school days almost done
  We look ahead to fame.

Our school has been a stable guide
  For learning, ambitions, and dreams—
Some that have lived, some that have died
  For a better hope, it seems.

So, should storms appear in some distant day
  Or plan and work seem vain,
The strengthening power of school's steadfast ray
  Will cheer us through the rain.

But now with heart-felt memory
  We bid classmates good-bye
To seek what achievement there may be
  Where our future pathways lie.

Class Flower: PINK ROSE

Class Motto: LAUNCHED BUT NOT ANCHORED

CLASS OFFICERS

WILLIAM SNYDER

President

RAY ORWIG

Vice President

DORIS DEARDORFF

Secretary

BRUCE SMITH

Treasurer

CLASS HISTORY

JOSEPH D. ROJAHN

SINCE THIS is a modern age replacing travel by magic carpet or horse, we invite you to accompany our class by rocket ship, painted the class colors of navy blue and gold, on a voyage into the past. We shall make the take-off on the lawn of Dallastown High School and go back to our early high school days, back to 1942!

Freshman activity is welcoming new fellow-travelers from neighboring town and country to our classes and socials. Of the latter there are three: a Hallowe'en party, a New Year's Eve celebration, and a farewell outing at the Swamp.

On the horizon we see our sophomore year and the new pilot, Mr. William Kehm. Now for the first time we chart a distant aim, the yearbook, and sponsor rag drives to collect funds for it.

There's more fun for the class at the annual Hallowe'en party and at the Christmas season when we present our assembly program "A Christmas Carol," under the direction of Mrs. Charlotte Orwig.

With the coming of spring we're off to Knaper's Woods for doggie roasts, while the outing at Fuller's bungalow marks the conclusion of another school year.

Soon we join Mrs. Elwood Fauth for a promising year as juniors. Our whirl of activities includes the selection of a standardized ring, the naming of the yearbook staff, the first all-school Hallowe'en party, the play "You're Young Only Twice," under the direction of Mrs. Marguerite Green. At the Springwoods Park dance the class is festive over the success of the junior play, but the biggest social frolic is the Junior-Senior Promenade that boasts the coronation of the first Prom King and Queen.

In the senior year the last lap of the journey fleetingly passes from yearbook assignments to the chosen title "The Spectator," to the community parade and Hallowe'en party, to our presentation of "Girl Shy," to the great events that begin with the Baccalaureate service held May 26 in the United Brethren Church, continue through the Class Day program of May 28, conclude with the Commencement exercises of May 29.

Thus our rocket ship shoots us abruptly through time for 1942 to the present. But since that, too, soon is exchanged for future education, work, and happiness, with compassionate memories of "the Pleasant Hillside" we bid the Class of '46 "Bon Voyage!"

CLASS PROPHECY

BARBARA PICKENS

YOU ARE ABOUT to be conducted into the realm of the future; for because of a remarkable coincidence which I am not at liberty to explain, I have been endowed for a few minutes with the wondrous opportunity of foreseeing within this crystal ball the future of the Class of '46.

As the clouds pass, a small town comes into view. The sign informs us that Heavenly Town was founded in 1966.

A few steps take us to the massive stone church on Main Street, where the minister, our friend Paul Kauffman, is earnestly exhorting his congregation to repent. "Tiny" Snyder, the big businessman of the town, is about to repent of being a woman-hater. His private secretary, Evelyn Zarfoss, is confessing that she sits on the boss's knee during working hours but that it really isn't her fault that there's a shortage of furniture; his stenographers, Vada Riedel, Phyllis Welty, and Doris Reimold, are sorry that they just can't be at work on time after those late hours each night.

There in the corner sits the town's test-pilot, Ray Orwig, thinking of guilt in purposely crashing his plans into the home of a blonde. Well, that seemed one way to become acquainted!

Since those are the only familiar faces in the church, suppose we continue our stroll.

There's the hospital with the head doctor, William Snyder, working on a new case, a hypochondriac named Gene Hildebrand who insists that he has pinched nose holes and won't desert the doctor's office with those beautiful nurses, Miriam Knisely, Eleanor Chronister, Etta Graham and Gail Conway.

Saying good-bye to Marian Taylor, the chief receptionist who delightedly keeps screaming that the doctor is out, we chance by a neighboring building. One side displays the patient paintings of Joseph Rojahn and his cheerful assistant, Phyllis Jane Rhoads, with that portrait of the red-head, Delores Livingston, especially attractive.

Next to Joe's studio, Paul McCleary is busy every moment with those television-radio sets that sell like wildfire, while Bruce Smith is eagerly engaged in recording the profits.

We must not miss the high school. Yes, there's the principal, Wilbert Gladfelter, dictating orders. How he enjoyed imitating teachers when he was in school! Surely he likes his present work.

The faculty includes another of our friends, Barbara Pickens. We hear she's still trying to figure out why she ever wanted to be a teacher.

Continuing our tour, we pass the corner grocery store. There's the clerk, Doris Deardorff, just beaming upon all the little carrots and cabbages. She has been married recently, you know.

On the opposite corner, in the library we catch a glimpse of the librarian, Grace Wright, talking with the town's baseball coach, Kermit Strayer. Over there in a quiet corner sits Richard Strine, who has settled down into the perfect example of a husband.

A short distance beyond the town is Ernest Stump's large truck farm, next to Mary Taylor's famous horse ranch.

There's a new development of neat cottages. Do we recognize Oda Free and Delores Meyers preparing dinner? Oh! Why must the crystal become cloudy already?

CLASS WILL

HAVING COME to its last hours of peace with the world and the faculty, the class of nineteen forty-six feels under obligation to divide all of its worldly possessions among the following beneficiaries:

TO THE "BEACON": An intelligent humorist who can produce a comic section that is not pathetic.

TO THE FACULTY: Intelligent and willing students who don't depend on looking over someone else's shoulder during exams.

TO THE SCHOOL: A new gym in which everyone can be seated comfortably during a game.

TO THE HOOKY PLAYERS: Teachers who forget to give excuse blanks.

TO THE JANITOR: All copies of physics books to use as fuel for next year.

TO THE CHEERLEADERS: The pep and vigor of the seventh grade.

The aforesaid class furthermore bequeaths its remaining talents, with which it is unfortunately burdened:

To all drivers of automobiles: Paul McCleary's, Doris Deardorff's, William Snyder's, Evelyn Zarfoss', Kermit Strayer's and Barbara Pickens' skills in maneuvering an automobile with the hope that maybe from these you can secure at least one good driver.

To the Senior play cast next year: The Class of 1946's dramatic talent.

Eleanor Chronister's quietness to Donna Stabley.

Gail Conway's sailors to anyone who is tired of the Army.

Doris Deardorff's fair complexion to Miss Perry.

Oda Free's pierced ears to June Peters.

Wilbert Gladfelter's love to his female friends.

Etta Graham's temper to Mary Henry.

Gene Hildebrand's freckles to Treva Grim.

Paul Kauffman's sermons to anyone who wants to listen.

Miriam Knisely's sad love story to "True Story" Magazine.

Dolores Livingston's red hair to Myrtle Meck.

Paul McCleary's car to anyone who wants to take the risk.

Delores Meyers' engagement ring to Joe Keiffer. We are sure he can find use for it.

Ray Orwig's airplanes to Bruce Fink.

Barbara Pickens' red streak to Shirley Brant.

Vada Riedel's ability of getting to Red Lion to Marilyn Rost.

Doris Reimold's typing speed to Ruth Jennings.

Phyllis Jane Rhoads' sense of humor to Mary Wesley.

Joseph Rojahn's jokes to I. W. W.

Bruce Smith's popularity in the commercial course to Raymond Flory.

Russell Snyder's height to Robert Bricker.

William Snyder's presidency to an aspirin addict.

Kermit Strayer's gift of gab to Mrs. Green's study periods.

Richard Strine's wolfing to Mervin Hildebrand.

Ernest Stump's quietness to Freddie Koontz.

Marian Taylor's mischievousness to the Lentz twins.

Mary Taylor's art of horseback riding to Roy Rogers.

Phyllis Welty's ability to sing to everyone in the future chorus.

Grace Wright's walks to school to Betty Sowers.

Evelyn Zarfoss' knitting ability to the future Home Ec. girls.

All the remaining possessions, belongings and fixtures not mentioned above can conveniently be disposed of by giving them to the junkman.

In witness of this the last will and testament of the Class of 1946, we have hereunto set our hand and seal.

Witness:
BARBARA PICKENS
[SEAL]

Attest:
I. W. WINEMILLER
[SEAL]

This 14th day of February, 1946.
My commission expires 1948.

SUPERLATIVE

Tallest

PHYLLIS WELTY
RUSSELL SNYDER

Shortest

ODA FREE
BRUCE SMITH

Most Humorous

PHYLLIS JANE RHODES
JOSEPH ROJAHN

Most Polite

MIRIAM KNISLEY
RUSSELL SNYDER

Most Studious

GRACE WRIGHT
ERNEST STUMP

Prettiest Hair

RICHARD STRINE
VADA RIEDEL

Sweetest Smiles

ELEANOR CHRONISTER
WILBERT GLADFELTER

Prettiest Eyes

EVELYN ZARFOSS
PAUL MCCLEARY

Most Versatile

BARBARA PICKENS
WILLIAM SNYDER

Busiest Typists

DORIS REIMOLD
DELORES MEYERS

Most Talkative

MARIAN TAYLOR
KERMIT STRAYER

Biggest Gigglers

GAIL CONWAY
GENE HILDEBRAND

SENIORS

Best Orators

DORIS DEARDORFF
RAY ORWIG

Best Sport

DOLORES LIVINGSTON
ERNEST STUMP

Biggest Flirt

MARY TAYLOR
WILBERT GLADFELTER

Most Determined

ETTA MAE GRAHAM
WILLIAM SNYDER

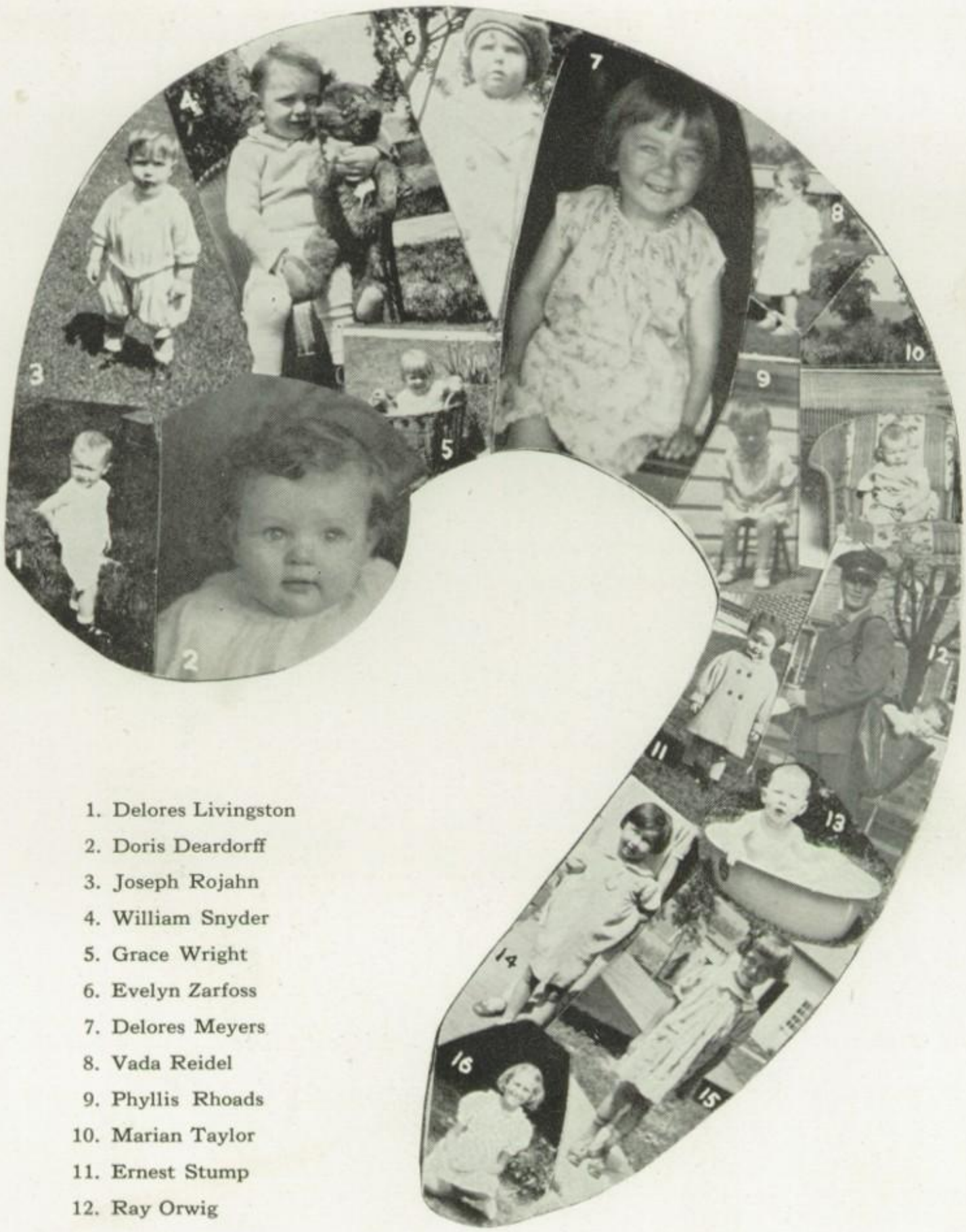

1. Delores Livingston
2. Doris Deardorff
3. Joseph Rojahn
4. William Snyder
5. Grace Wright
6. Evelyn Zarfoss
7. Delores Meyers
8. Vada Reidel
9. Phyllis Rhoads
10. Marian Taylor
11. Ernest Stump
12. Ray Orwig
13. Russell Snyder
14. Gail Conway
15. Eleanor Chronister
16. Phyllis Welty
17. Barbara Pickens

UNDERCLASSMEN

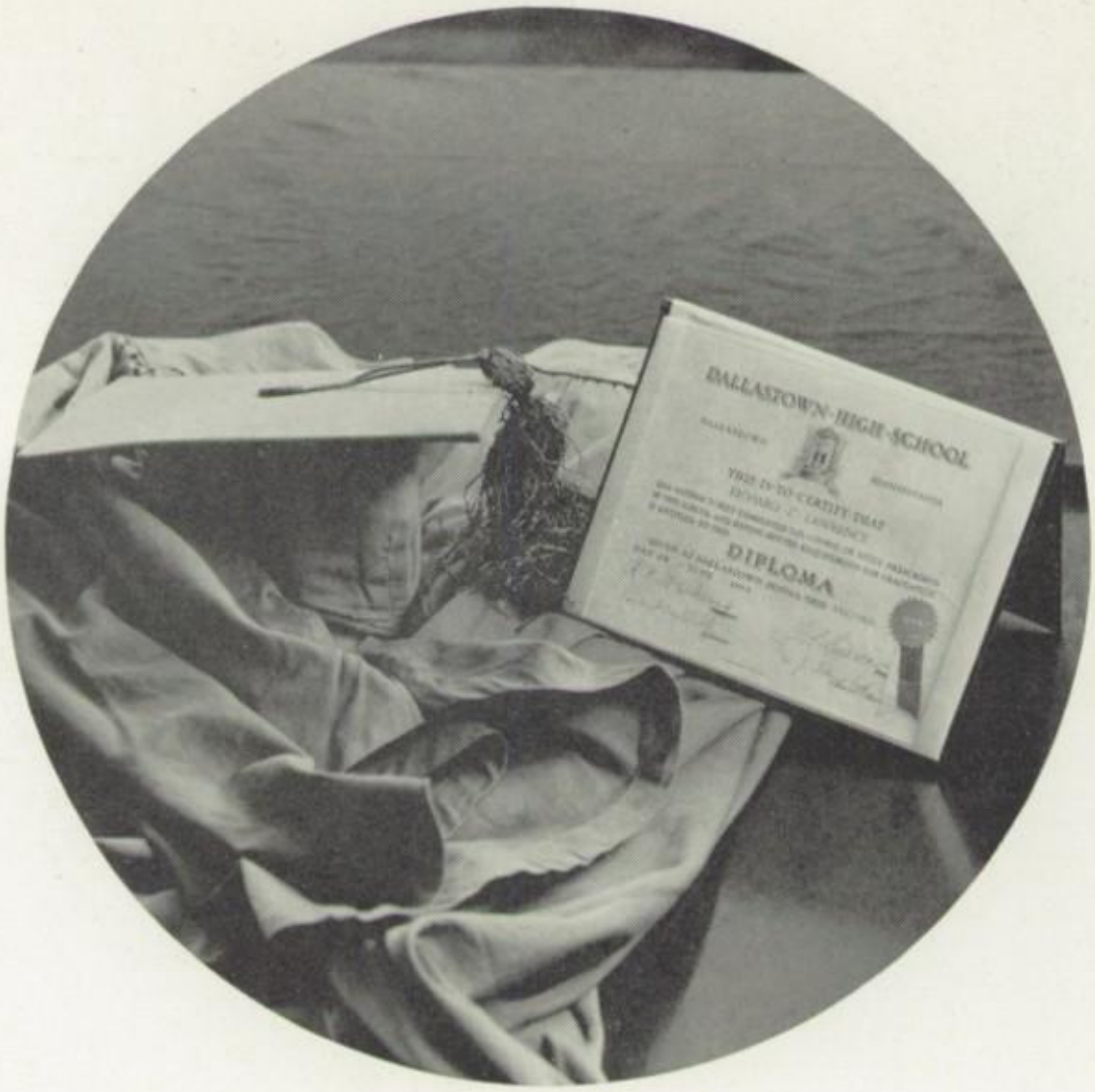

JUNIORS (1947)

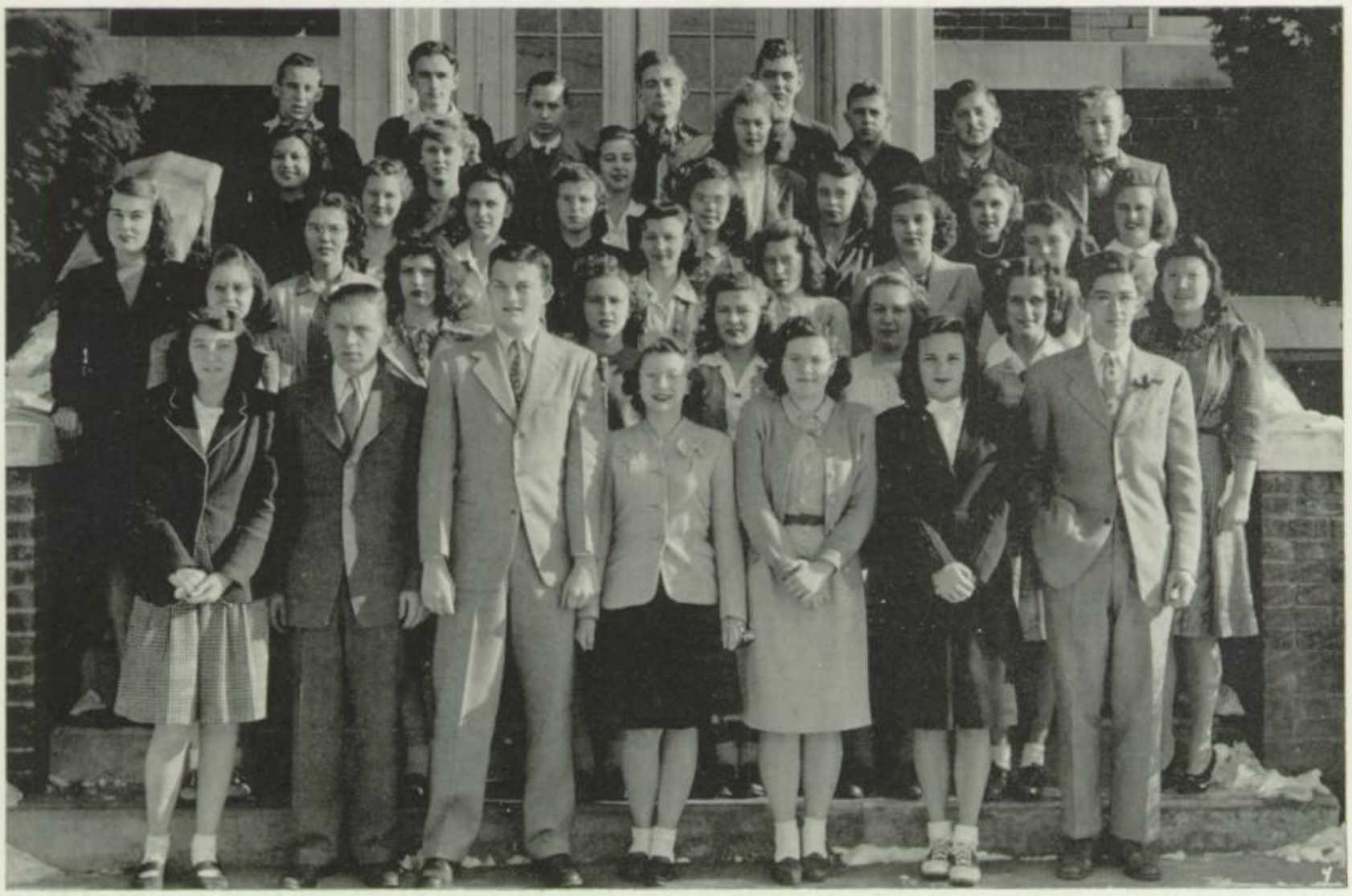

Left to Right, First Row: Doris Grim, George Jamison, Gerald Hildebrand, Doris Kehr, Mary Henry, Janice Blymire, Jerry Sheffer. *Second Row:* Grace Flinchbaugh, Mary Wesley, Phyllis Hamberger, Treva Grim, Helen Stump, Flo Snellbaker, Mrs. Fauth. *Third Row:* Harriet Sechrist, Lucille Spangler, Ruth Withers, Rachel Gladfelter, Gladys Poff, Velma Sechrist, Ruth Innerst. *Fourth Row:* Shirley Brant, Jacqueline Reigart, Catherine Grove, Charlotte Mummert, Maud Markley, Cecilia Klunk. *Fifth Row:* Myrtle Meck, June Grove, Norma Crowl, Ruth Jennings, William Stein, Harold Eisensmith, Charles Snyder. *Sixth Row:* Donald Deller, Eugene Snyder, Donald Ness, Glenn Kinard, William Flinchbaugh.

OFFICERS

President . . . . . GEORGE JAMISON

Vice-President . . . . . GERALD HILDEBRAND

Secretary . . . . . DORIS KEHR

Treasurer . . . . . MARY HENRY

REPORTERS . . . . . CHARLES SNYDER, DORIS GRIM

SOPHOMORES (1948)

Left to Right, First Row: Mae Dehoff, Grace Stump, Thomas Tome, Lisbeth Ann Sechrist, Joseph Kieffer, Austin Stiles. *Second Row:* Mrs. Keesey, Odessa Smeltzer, Marian Conway, Jane Ann Rojahn, Martha Mary Smith, Betty Shaffer, Nan Saylor, Helen Hackman, Joan Grim, Mr. Kehm. *Third Row:* Fay Lease, Delores Stump, Dorothy Dietz, Delores Dehoff, Joanne Smith, Petronia Knaper. *Fourth Row:* Ronald Miller, Richard Attig, David Sowers, Robert Livingston, Harry Becker. *Fifth Row:* Kenneth Ness, Mervin Hildebrand, Jack Ness. *Sixth Row:* Dean Hench, Raymond Flory, Robert Copenhaver.

OFFICERS

President . . . . . THOMAS TOME

Vice-President . . . . . FREDERICK DRUCK

Secretary . . . . . PHYLLIS DELLINGER

Treasurer . . . . . GRACE STUMP

Reporters . . . . . JOSEPH KIEFFER, AUSTIN STILES

FRESHMEN (1949)

Left to Right, First Row: Walter Daugherty, Norma Blessing, Janet Strayer, Dean Hildebrand, Kenneth Holtzapple, Robert Bricker. *Second Row:* Almeda Lentz, Irita Lentz, Hilda Jennings, Marilyn Rojahn, Gloria Herbst, Betty Mego, Doris Keener, Marilyn Rost. *Third Row:* Patty Snyder, Lucretia Brenneman, Marian Ziegler, Marian Hildebrand, Louise Poff, Faye Burkins. *Fourth Row:* Miss Perry, June Peters, Isodean Shenk, Ruth Sechrist, Dorothy Spangler. *Fifth Row:* Chrystle Smith, Margaret Hale, Jean Boyd, Linda Shatto, Lenabelle Sanders. *Sixth Row:* Eugene Hulshart, Robert Altland, Paul Smith, June Stiles, Norma Barley, Fonda Spyker. *Seventh Row:* Louis Heindel, James Sipe, Sterling Brown, Eugene Geesey, Richard Kornbau. *Eighth Row:* Dale Ziegler, Norman Heindel, Sterling Geesey, Kenneth Smeltzer. *Ninth Row:* Gene Warner, Bruce Strayer, Fred Koontz, Paul Grove, Jay Daugherty, Charles McKinsey, Richard Ehrhart, Miss Kochenour.

OFFICERS

President . . . . . DEAN HILDEBRAND

Vice-President . . . . . KENNETH HOLTZAPPLE

Secretary . . . . . JANET STRAYER

Treasurer . . . . . NORMA BLESSING

CALIFORNIA
O.R.

EIGHTH GRADE (1950)

Left to Right, First Row: Dallas Smith, Enos Eberly, Norma Barndt, Carlton Grim, Lemuel Lawson. *Second Row:* Nancy Riedel, Fae Grim, Esther Shaffer, Rae Bamforth, Kay Ann Snellbaker, Nancy Henry, Loyce Hildebrand, Ruth Laird. *Third Row:* Mr. Riedel, Carolyn Taylor, Kay Ness, Doris Frey, Loretta Hengst, Patricia Dehoff, Nancy Flinchbaugh, Miss Stockslager. *Fourth Row:* Vincent Thompson, Lowell Withers, Gene Grim, Mahlon Wire, Harlan Hannigan, William Stiffler. *Fifth Row:* Ned Rudy, Jay Stabley, Royden Ringler, George Sanders, Randall Imes, Ronald Kauffman.

OFFICERS

President . . . . . WILLIAM HESS

Vice-President . . . . . NORMA BARNDT

Secretary . . . . . KAY ANN SNELBAKER

Assistant . . . . . LEMUEL LAWSON

SEVENTH GRADE (1951)

Left to Right, First Row: Betty Doman, Donald Flinchbaugh, Ronald Heindel, Jay Shewell, Ray Strayer. *Second Row:* Mrs. Wilson, Delores Oberlander, Norma Fager, Patricia Dunlap, Dawna Grim, Martha Hildebrand, Donna Stabley, Carol Hopkins, Ruth Holtzapple, Mrs. Benedict. *Third Row:* Julia Burke, Mary Baeckel, Ruth Miller, Ethel Kinard, Joyce Seitz, Jean Stern, Louise Strausbaugh, Norma Hetrick. *Fourth Row:* Thomas Conway, Dallas Smeltzer, Gerald Ehrhart, Donald Helm, Ronald Taylor, Richard Stifler. *Fifth Row:* Clair Stump, James Herbst. *Sixth Row:* Barclay Boyd, Jack Snyder, Donald Becker, Darrel Withers, Kenneth Kornbau. *Seventh Row:* Herbert Clarkson, Jacob Mummert, Edgar Grove, John Kyle, Richard Ness.

OFFICERS

President . . . . . DONALD FLINCHBAUGH

Vice-President . . . . . RONALD HEINDEL

Secretary . . . . . RAY STRAYER

Treasurer . . . . . JOHN PHILIP GABLE

Reporter . . . . . JAY SHEWELL

SCHOOL

Let it snow!

Looks fishy!

Strange music

Simple? Naturally!

LIFE

Atom Bums!

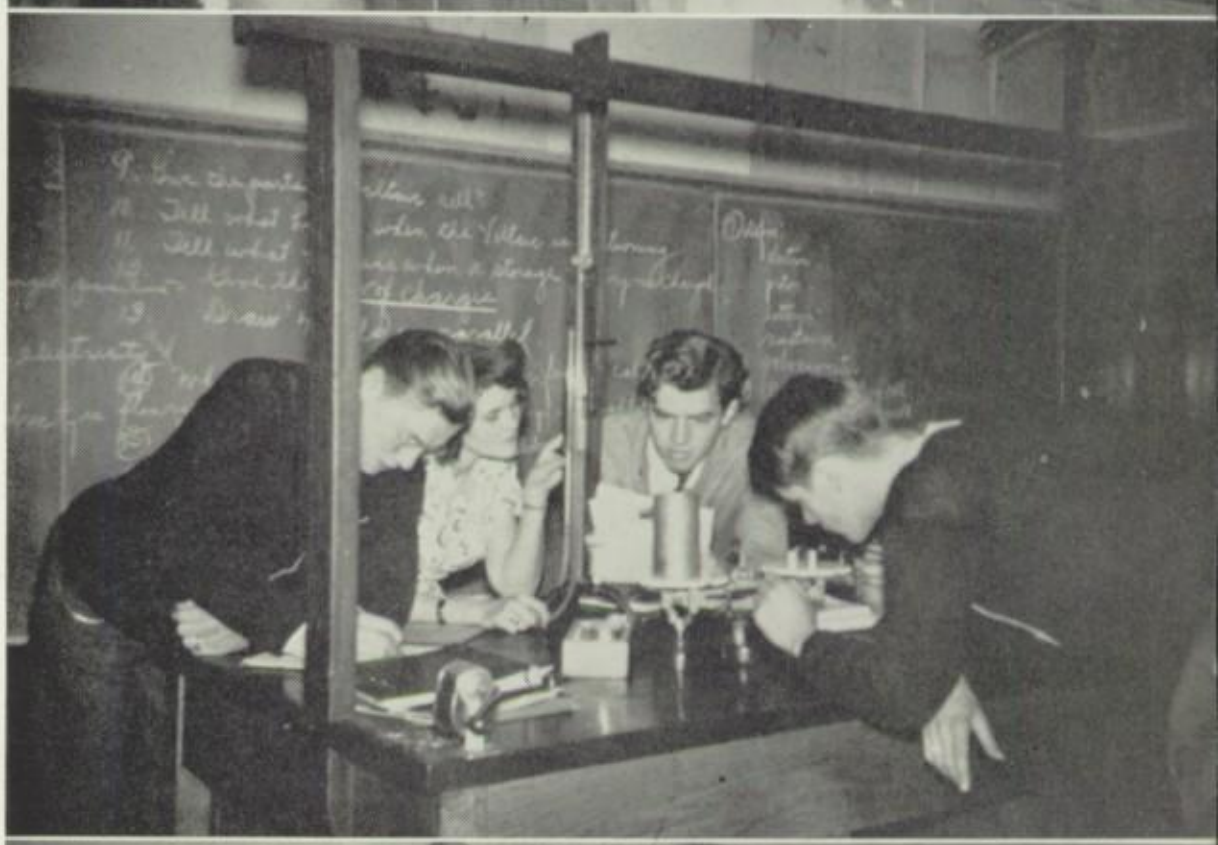

What are we doing?

Mix-masters!

3:45 The Beacons arrive!

CLASS MEMBERS SERVING

Ernest Robert Portner S2/c

• "Bob" is the only "bell-bottom trousers" of our senior class. . . . Before "Bob" enlisted on April 26, 1945, and went to Bainbridge, Maryland, he was one of the fun-makers of the class and a very willing worker. Eagerly he lent a hand for the junior play. . . . After his boot leave, "Bob" was stationed at Boston, then at Norfolk. From there he shipped out for active sea duty on trips to Havana, Cuba. . . . To "Bob," a grand school pal and good sport, we extend best wishes for smooth sailing both in and out of the Navy.

Pvt. Charles William Wineka

• "You're in the Army now" and boy, "Chubby" knows it since he left home August 29, 1945, for Indiantown Gap! . . . In school, "Chubby" was right in there for fun. Even his favorite hobbies were collecting friendship rings and tormenting the girls. Classmates who visited him at the Gap say that "Chubby" is still full of fun. The Army can't squelch his spirit. . . . Stationed for some time at Sheppard Field, Texas, Charles then moved to Buckley Field, Colorado. After spending Christmas at home, "Chubby" left for Grenier Field, New Hampshire. From there he went to his present station at Goose Bay, Labrador. . . . Forty-six wishes you good luck in everything, "Chubby"!

Pfc. Joseph Wire, Jr.

• "Joe" finished his junior year before entering the service on June 28, 1945, when he became a member of the United States Army. "Joe" received his early training at Orlando Army Air Base, Orlando, Florida. . . . Pfc. Wire is a good pal, a grand classmate, and also a fine sportsman, with his basketball record especially commendable. . . . The Class of '46 salutes you, "Joe," and hopes that you will find success and happiness in your future life.

WITH MALICE TOWARD NONE

"It is rather for us to be here dedicated to the great task remaining before us—that from these honored dead we take increased devotion to that cause for which they gave the last full measure of devotion—

"That we here highly resolve that these dead shall not have died in vain—

"That this nation, under God, shall have a new birth of freedom—and that government of the people, by the people, for the people shall not perish from the earth."

—From Abraham Lincoln's Gettysburg Address November 19, 1863

IN MEMORIAM

GEORGE DEVONO

WAYNE SMEIGH

ROBERT KOHLER

Lieutenant George Joseph DeVono

☆ Lieutenant DeVono was a graduate of Dallastown High School in the Class of 1939 and enlisted in the Army Air Corps in September, 1942. He received his training as a B-17 pilot at Yuma Air Field, Arizona, and received his wings there on December 5, 1943, with Class 43-K, then was transferred to Pyote, Texas and later to Hobbs Field, New Mexico, for further training. Lieutenant DeVono served in various parts of the country, namely, York Airport, Thomasville, Pa.; Camp Meade, Maryland; Roswell, New Mexico; Albuquerque, New Mexico; Tucumcario, New Mexico; Santa Ana, California; Gardner Field, Taft, California; Yuma Air Field, Arizona; Pyote, Texas; Hobbs Field, New Mexico; Kirkland Field, Army Air Base, Salt Lake City, Utah; and Kearney Air Base, Nebraska. He was sent oversea to the European theater of war on June 2, 1944, and was reported missing in action over France July 4, 1944. March 12, 1945 a second telegram from the War Department stated that he was presumed dead. While at Dallastown High School George DeVono, better known as "Steks", was active in the sports activities of the school, having been a member of both basketball and baseball teams and having participated in several field meets. He was also a member of the Glee Club and senior high operetta cast. George, a member of that championship basketball team, was famous for his "long shots."

★ ★ ★

Private First Class Wayne Samuel Smeigh

☆ Pfc. Smeigh was graduated from Dallastown High School in the Class of 1938 and was drafted into the Army in 1942. He received his training at Camp George Meade, Maryland, and at New Orleans, Louisiana. Later he served with an anti-aircraft unit of the coast artillery in Panama for nineteen months. Returning to the states in June of 1944, he was transferred to Camp Vandorn, Mississippi, in the infantry and sailed for France in November, 1944. The last word received from him was a letter dated March 28, 1945, written in Germany. He was reported missing in action April 25, 1945, and a War Department message stated that he was killed in action April 8, 1945, while serving with the Seventh Army in the European area. During his four years of high school "Smeeky" was a member of the F. F. A., the senior class play cast, served as stage manager for grade school and high school operettas, and played inter-class basketball.

★ ★ ★

Corporal Robert Welton Kohler

☆ Robert Kohler was graduated from Dallastown High School with the Class of 1940 and enlisted in the Marines in 1942. He received his boot training at Parris Island, South Carolina, and then entered the Clerical School at the Philadelphia Navy Yard. He worked for six months at the U. S. Marine Corps Headquarters, Washington, D. C., and then was transferred to Camp Lejeune, North Carolina, where he received his overseas training. He left the states in August of 1944 for Guadalcanal, where he received his jungle training. Later he participated in the invasion of Okinawa on Easter, April 1, 1945. His parents received word from the Navy Department that he was missing in action as of May 19, 1945. A second telegram confirmed that he was killed in action on that date and was buried in the Sixth Marine Division Cemetery on Okinawa, Shiwa. Known among his classmates as "Koke" and "Atlas," during his high school career he participated in field meets and in the senior class play. He was a member of the baseball team, the championship basketball team, the orchestra, the F. F. A., and also served as a "Beacon" typist.

HONOR ROLL

Curtis Allison, '41
Mildred Aubrey, 42
Richard Baer, '36
Harry Barley, '40
Richard Bricker, '39
Marvin Brillhart, '34
Paul Brillhart, '39
Robert Bupp, '40
William Burke, '42
John Clouser, '44
Samuel Conway, '34
William Conway, '33
Bernard Daugherty, '41
Charles Daugherty, '31
Dean Daugherty, '43
Donald Daugherty, '26
Ovide Daugherty, '39
Paul Daugherty, '39
Charles Deardorff, '37
Fredrick Deller, '39
Joseph Deller, '44
Raymond Deller, '45
Russell Dellinger, '37
Alfred DeVono, '42
George DeVono, '39
Austin Eberly, '33
John H. Eberly, '40
Nevin Ehrhart, '40
Parke Eshbach, '32
Wilbur Ellis, '31
Elaine Eveler, '42
Charles Flaharty, '44
William Flaharty, '45
Raymond Fink, '40
Richard Fix, '35
Eleanor Flinchbaugh, '36
Gerald Flinchbaugh, '40
Richard Flinchbaugh, '37
Vernon Flinchbaugh, '44
Earl Frey, '35
Ralph Gable, '37
Harold Garner, '42
Sterling Geesey, '45
Marshal Gregory, '41
Joseph Griffith, '34
Stanley Grim, '40
John F. Heckert, '38
Kenneth Heindel, '40
Philip Heisler, '33
William Hench, '33
John Hench, '40
Dean Hildebrand, '44
Gene Hildebrand, '38
Samuel Hildebrand, '35
James Hoffman, '41
Williard Hoffman, '44
Clair Holtzapple, '33
John Holtzapple, '36
Willard Inners, '36
Harold Jackson, '39
Dean Johnson, '42
Donald Kauffman, '44
Glenn Kauffman, '44
Richard Kauffman, '36
Emerson Keener, '33
Hartman Keener, '33
Richard Kehr, '37
Carrol Kinkle, '38
Boyce Kissinger, '37
Mahlon Knaub, '40
Wilson Knaub, '41
Richard D. Kohler, '41
Richard L. Kohler, '41
Robert Kohler, '40
Paul Kuntz, '30
Carson Landis, '43
Ervin Landis, '43
Dale Lau, '37
Richard Lawrence, '44
Charles Leader, '40
Ammon Lentz, '37
Kenneth Lentz, '45
Robert Lentz, '44
Robert Linburg, '42
Richard Ludwig, '42
Clayton Markey, '44
Eugene Meyers, '39
Warren Meyers, '42
Harold Miller, '34
Robert Miller, '34
Robert Miller, '42
William Minnich, '26
Robert Mitzell, '34
Elwood Myers, '26
Charles Ness, '43
Walter Ness, '42
William Nickel, '35
Richard Noll, '35
Laverne Orwig, '37
George Pieffer, '43
John Prescott, '39
Roy Prescott, '39
George Raab, '36
James Raab, '30
Robert Raab, '37
Warren Raab, '38
Gerald Riedel, '41
James Riedel, '31
Lewis Riedel, '37
Meryl Riedel, '41
Donald Rost, '45
George Rost, '40
Horace Rost, '36
John Saylor, '41
Sterling Saylor, '42
Dalton Schaefer, '45
Earl Sechrist, '36
George Sechrist, '43
Kenneth Sechrist, '40
Marguerite Sechrist, '41
Palmer Sechrist, '40
Preston Sechrist, '35
Wilson Sechrist, '42
Mary Jane Sietz, '41
George Slusser, '42
Chalmers Shaffer, '39
Donald Shenberger, '25
Robert Shenk, '45
Vernon Shermeyer, '36
Richard Shields, '45
Merle Showalter, '36
Wayne Smeigh, '38
William Smeigh, '45
Arthur Smith, '43
Earl Smith, '35
Carl Snyder, '43
Carol Snyder, '25
Richard Snyder, '33
Richard Snyder, '42
Bernell Spatz, '41
Austin Stiles, '13
Francis Stine, '39
John Stine, '37
Vernon Straub, '36
Ralph Strayer, '36
Gerald Stump, '37
Glenn Stump, '45
James Stump, '40
Charles Taylor, '45
Gerald Thompson, '42
James Thompson, '40
Sterling Thompson, '44
Walter Torbert, '21
Thomas Turner, '35
Christian Wagman, '36
Leo Wagman, '35
Clair Warner, '38
Martin Warner, '40
Richard Warner, '39
James Winters, '38
Richard Wise, '40
Edward Withers, '41
Robert Zeigler, '40

ORGANIZATIONS

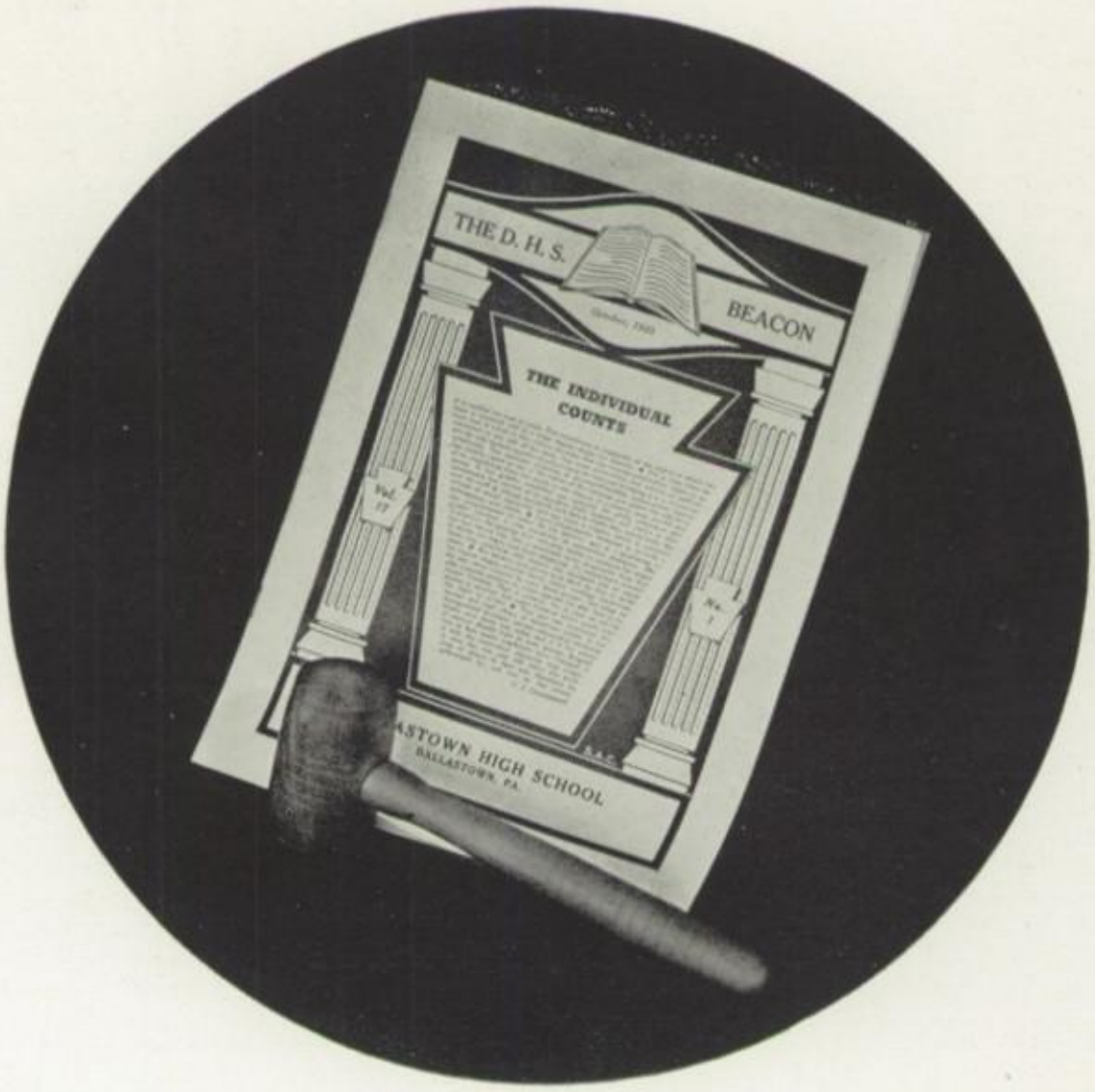

Left to Right, First Row: Doris Reimold, Joseph Rojahn, Delores Meyers. *Second Row:* Miss Kochenour, Grace Wright, Doris Deardorff, Ray Orwig, William Snyder, Miriam Knisely, Wilbert Gladfelter, Barbara Pickens, Oda Free.

EDITORIAL STAFF

Editor-in-Chief . . . . . WILLIAM SNYDER
Associate Editor . . . . . GRACE WRIGHT
Class Editors . . . . . JOSEPH ROJAHN, PHYLLIS JANE RHOADS
Faculty Editor . . . . . MIRIAM KNISLEY
Organizations Editor . . . . . DORIS DEARDORFF
Feature Editor . . . . . BARBARA PICKENS
Sports Editor . . . . . WILBERT GLADFELTER
Art Editor . . . . . RAY ORWIG
Typists . . . . . DELORES MEYERS, ODA FREE

Left to Right, First Row: Vada Riedel, Phyllis Welty. *Second Row:* Paul Kauffman, Mr. Winemiller, Etta Graham, Ernest Stump, Bruce Smith, Russell Snyder, Kermit Strayer, Marian Taylor, Evelyn Zarfoss.

BUSINESS STAFF

Business Manager . . . . . RUSSELL SNYDER
Circulation Manager . . . . . ERNEST STUMP
Assistant Circulation Manager . . . . . PHYLLIS WELTY
Advertising Manager . . . . . EVELYN ZARFOSS
Assistant Advertising Managers . . . VADA RIEDEL, KERMIT STRAYER
Treasurer . . . . . BRUCE SMITH
Printing Manager . . . . . MARIAN TAYLOR
Photography Managers . . . . . PAUL KAUFFMAN, ETTA GRAHAM

STUDENT COUNCIL

Left to Right: Wilbert Gladfelter, Barbara Pickens, Joseph Rojahn, Janice Blymire, Grace Flinchbaugh, Mae Dehoff, Lisabeth Ann Sechrist, Betty Doman, Mrs. Keesey, Miss Kochenour, Donald Flinchbaugh, Carlton Grim, Dallas Smith, Walter Daugherty, Robert Bricker, Jerry Sheffer.

Seniors . WILBERT GLADFELTER, PAUL KAUFFMAN, BARBARA PICKENS, JOSEPH ROJAHN

Juniors . . . . . JANICE BLYMIRE, GRACE FLINCHBAUGH, JERRY SHEFFER

Sophomores . . . . . MAE DEHOFF, ANNA SECHRIST

Freshmen . . . . . ROBERT BRICKER, WALTER DAUGHERTY

Eighth Grade . . . . . CARLTON GRIM, DALLAS SMITH

Seventh Grade . . . . . BETTY DOMAN, DONALD FLINCHBAUGH

OFFICERS

President . . . . . WILBERT GLADFELTER

Vice President . . . . . JERRY SHEFFER

Secretary . . . . . BARBARA PICKENS

Treasurer . . . . . JANICE BLYMIRE

Faculty Advisers . . . . . MRS. KEESEY, MISS KOCHENOUR

BEACON STAFF

Left to Right, First Row: Miss Kochenour, Delores Meyers, Grace Wright, Doris Reimold, Janice Blymire, Joseph Rojahn. *Second Row:* Doris Grim, Lucille Spangler, Mary Henry, Doris Deardorff, Evelyn Zarfoss, Barbara Pickens, Joan Grim, Mae Dehoff, Lisbeth Ann Sechrist. *Third Row:* Ronald Miller, Russell Snyder, Paul Kauffman, Jacqueline Reigart, Grace Flinchbaugh, William Snyder, George Jamison, Mr. Winemiller.

Editor-in-Chief . . . . . GRACE WRIGHT, '46
Associate Editor . . . . . DORIS DEARDORFF, '46
Literary Editor . . . . . MARY HENRY, '47
Assistant Literary Editor . . . . . RONALD MILLER, '48
Feature Editor . . . . . BARBARA PICKENS, '46
Assistant Feature Editors . . . . . LUCILLE SPANGLER, '47, MAE DEHOFF, '48
News Editor . . . . . GRACE FLINCHBAUGH, '47
Assistant News Editor . . . . . ANN SECHRIST, '48
Humor Editor . . . . . JACQUELINE REIGART, '47
Sports Editor . . . . . WILLIAM SNYDER, '46
Art Editor . . . . . JOSEPH ROJAHN, '46
Assistant Art Editor . . . . . JANICE BLYMIRE, '47
Business Manager . . . . . RUSSELL SNYDER, '46
Advertising Manager . . . . . PAUL KAUFFMAN, '46
Circulation Manager . . . . . GEORGE JAMISON, '47
Assistant Circulation Manager . . . . . DORIS GRIM, '47
Typists . . . . . DORIS REIMOLD, '46, DELORES MEYERS, '46, EVELYN ZARFOSS, '46
Faculty Advisers . . . . . EVA KOCHENOUR, I. W. WINEMILLER

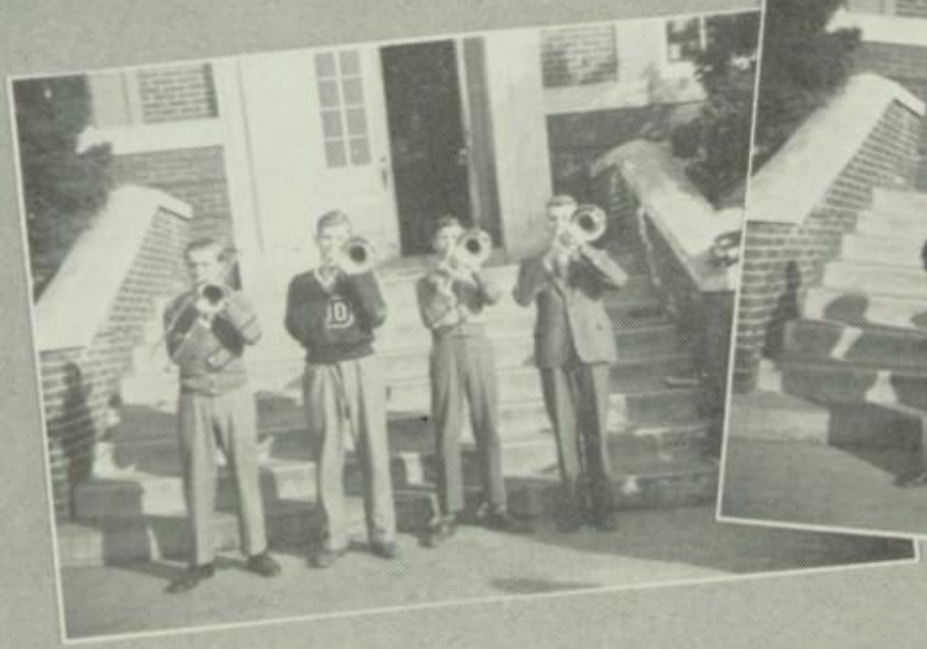

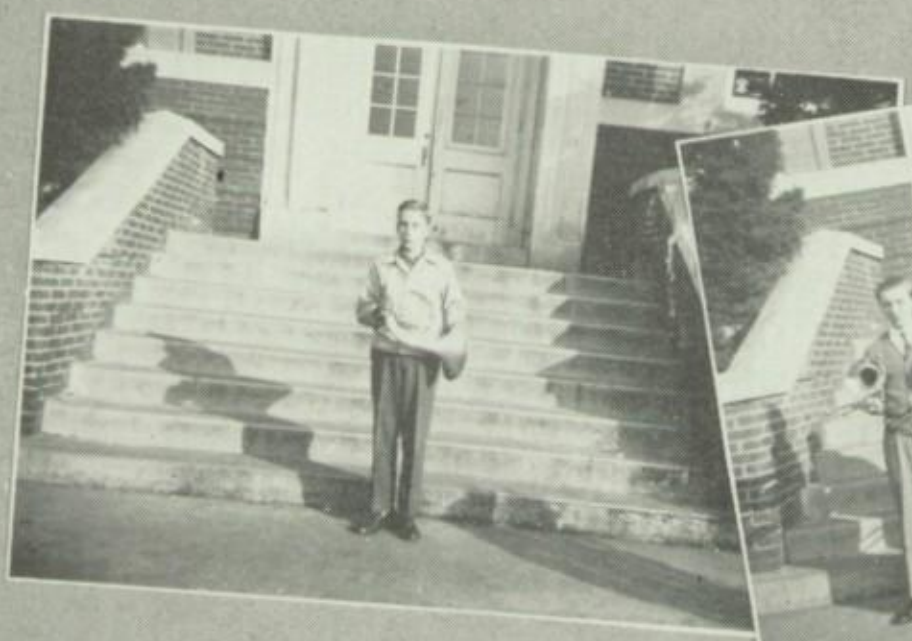

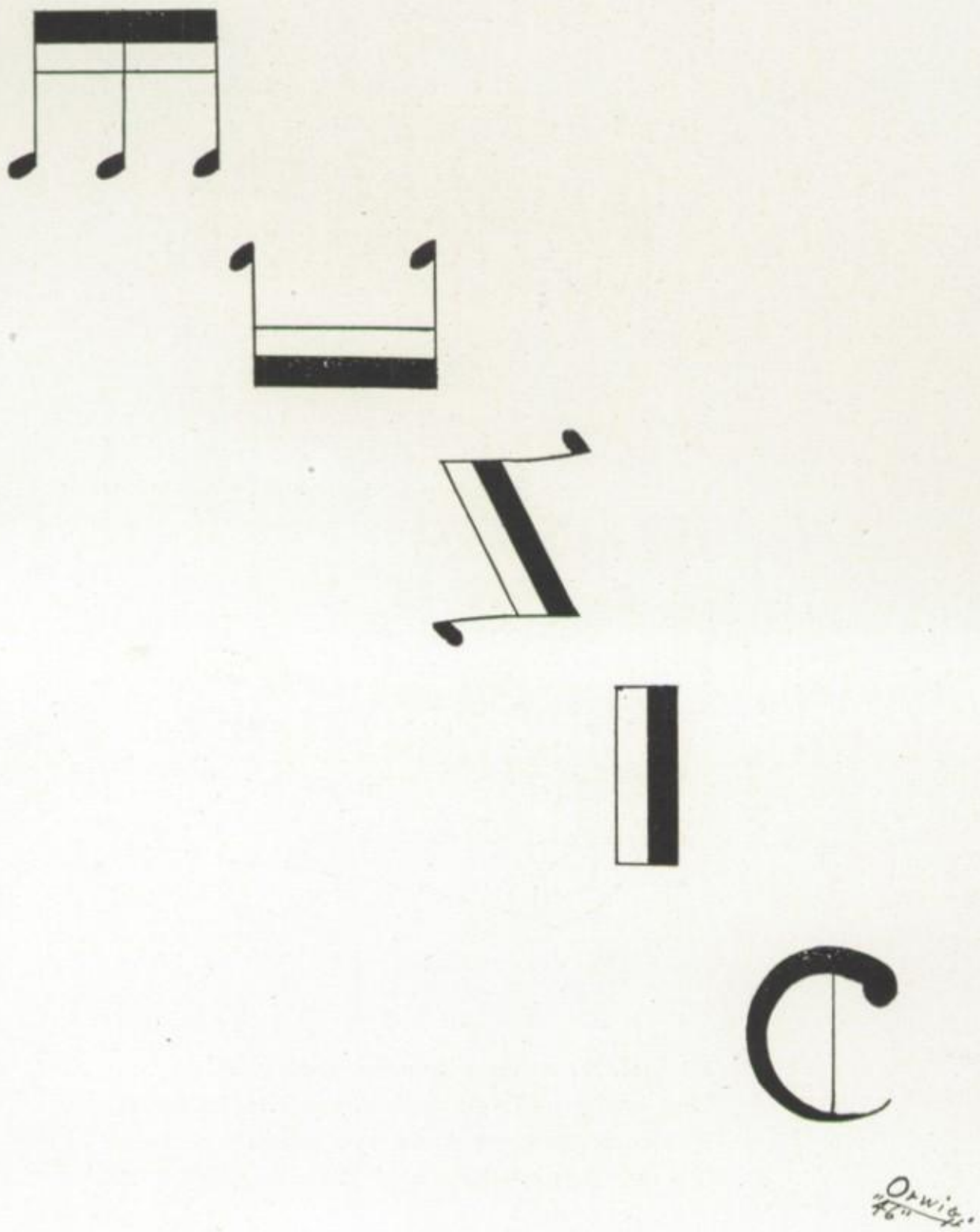
Orwigs
"46"

CLASS SONG

GRACE WRIGHT

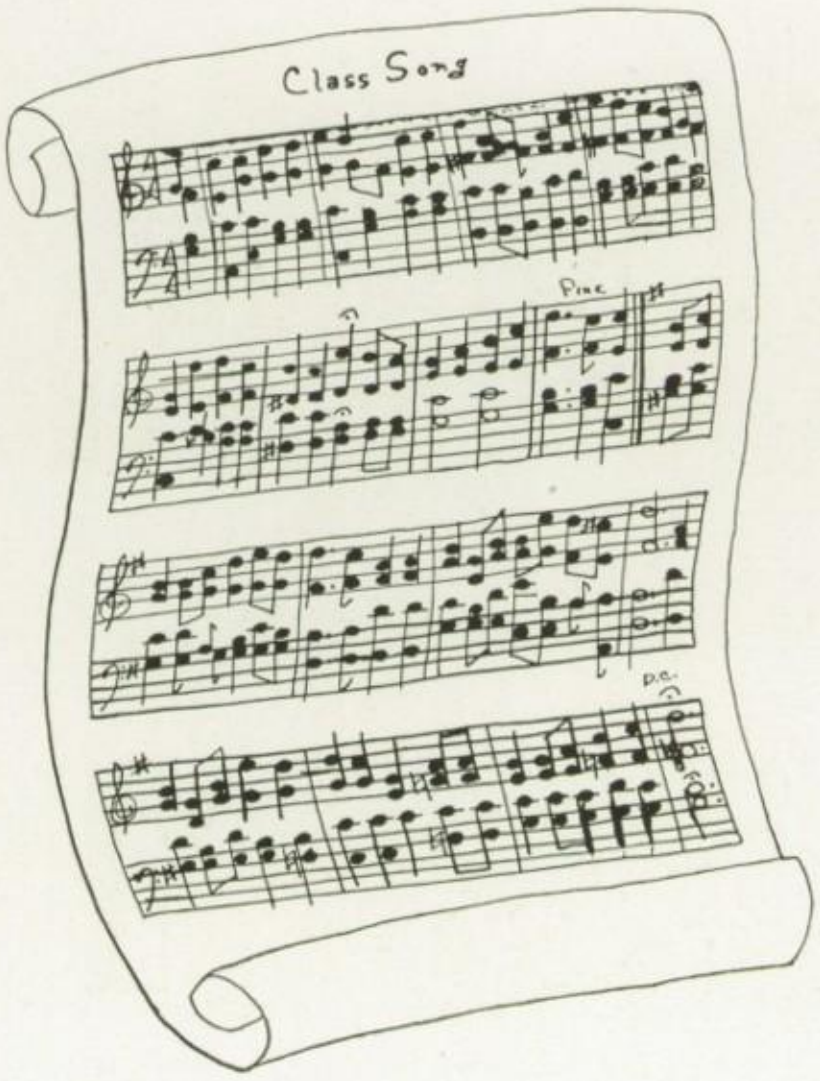

At last, the time when we must part!
But sadly we'll go with memories in heart,
For now that we must say adieu
To our loyal White and Blue.

We think of our freshman and senior days.
Of these we will sing our many lays,
Of classmates, teachers ever true
That we found in the White and Blue.

Oh, why must time so swiftly fly?
The happy years have glided by!
The joyous, carefree student days
Are seen through memory's haze.

SENIOR CHORUS

Left to Right, First Row: Etta Graham, Jane Ann Rojahn, Doris Kehr, Miriam Knisely, Shirley Brant, Nan Saylor, Myrtle Meck, Jacqueline Reigart, Gladys Poff, Maud Markley, Lisbeth Ann Sechrist, Mae Dehoff, Grace Wright. *Second Row:* Janice Blymire, Doris Deardorff, Helen Hackman, Joan Grim, Gail Conway, Doris Grim, Phyllis Welty, Ruth Jennings, Barbara Pickens, Vada Riedel, Marian Taylor, Lucille Spangler, Grace Flinchbaugh, Evelyn Zarfoss, Mrs. Green. *Third Row:* Joseph Rojahn, William Snyder, Harold Eisensmith, Jerry Sheffer, Wilbert Gladfelter, William Flinchbaugh, Gerald Hildebrand, Paul McCleary, Ray Orwig, Austin Stiles, Dean Hildebrand, Glenn Kinard, George Jamison.

THOSE HIGH "C'S" and low bass notes floating through the halls on Friday mornings denote the weekly rehearsal of the Senior High School Chorus. The Chorus proved a successful organization this year by the invitations of community churches to take part in their programs. The Chorus was heard also at the Christmas assembly and at the Community Rally.

D. H. S. BAND

Left to Right, First Row: Enos Eberly, Randall Imes, Ruth Laird, Kenneth Holtzapple, William Hess, Russell Snyder, Norman Heindel, Dean Hartman. *Second Row:* Eugene Snyder, Royden Ringler, Doris Keener, Richard Strine, Gene Hildebrand, Conrad Gladfelter, Ronald Taylor, Dean Hench, Austin Stiles, George Jamison, Dallas Smith, Ronald Heindel, Jerry Sheffer. *Third Row:* Mrs. Green, Ronald Kauffman.

THE HIGH SCHOOL BAND also made successful appearances this year by participating in the Hallowe'en parade, by rendering selections at the junior and senior plays and for the "pep" meeting prior to the game with West York.

JUNIOR CHORUS

First Row, Left to Right: Rae Bamforth, Dawna Grim, Marilyn Rojahn, Ruth Holtzapple, Louise Strausbaugh, Martha Hildebrand, Patricia Dunlap, Irita Lentz, Julia Burke. *Second Row:* Ruth Laird, Betty Mego, Norma Hetrick, Carol Hopkins, Randall Imes, Enos Eberly, Robert Bricker, Donald Flinchbaugh, Linda Shatto, Janet Strayer, Marian Hildebrand, Mrs. Green, sponsor. *Third Row:* Isodean Shenk, Marian Zeigler, Dorothy Spangler, Patty Snyder, Marilyn Rost, Faye Burkins, Louise Poff, Norma Barley, Nancy Flinchbaugh.

THE DALLASTOWN JUNIOR HIGH CHORUS was presented to the student body at the Christmas Assembly. It, too, has proved to be a pleasing musical organization.

CHARM

Petite . . . Pretty
JANE ANN ROJAHN

Sparkling . . . Sophisticated
EVELYN ZARFOSS

Blonde . . . Beauteous
LISBETH ANN SECHRIST

Lithe . . . Lovely
DORIS DEARDORFF

ACTIVITIES

Agatha's new change surprises all

1945 JUNIOR CLASS PLAY

"YOU'RE YOUNG ONLY TWICE" involves Agatha Dunning, an alumna (Barbara Pickens), who returns to college where her former classmate Mrs. Trigg (Phyllis Rhoads) is housemother of the Alpha Beta Sigmas. The girls of the sorority—Helen Hunter, the president (Grace Wright); Beatrice Newman (Phyllis Welty), a wise-cracking freshman; two college girls, Irene Pratt (Vada Riedel) and Avis Laurel (Etta Graham); Dorothy Randolph, a Georgia peach (Gwen Miller)—try to oust her but are not successful. Libby Frohman (Miriam Knisely) is the only one who befriends Agatha. On the campus are Van Wyck Waterhouse, a

"Agatha, will you marry me?"

Time for the big dance

"You're Young Only Twice"

football hero (William Snyder), who was one of Agatha's former pupils; his cousin, Chester Pearson (Ray Orwig); Lowell Cooper, an attractive senior (Paul McCleary); and Emil De Soto, a French Romeo (Paul Kauffman) whom they pay to court Miss Dunning. But Van Wyck Waterhouse, Sr. (Wilbert Gladfelter) saves the day by announcing his engagement to her, much to the surprise of Van and his friends. Comedy was also provided by Sophie, the maid of all work (Mary Taylor), and Stubby Holcomb (Joseph Rojahn).

Van's father arrives unexpectedly

Babs takes over Tom's domestic problems

1946 SENIOR CLASS

"GIRL SHY" concerns the antices of girl-shy Tom Arsdale (William Snyder) and a lady-killer, Oke Stimson (Ray Orwig), two college boys, when Tom's Aunt Caroline (Barbara Pickens), his father, Anthony Arsdale (Wilbert Gladfelter) and his pet aversion, Sylvia Webster (Vada Riedel), visit the campus. Barbara Sanford, a movie actress (Doris Deardorff), trades places with a housemaid, Birdie (Gail Conway), a movie aspirant, and Tom immediately falls in love with her, but Peaches Carter, Oke's present weakness (Evelyn Zarfoss), who

Babs finally gets her man

Things turn out well after all

PLAY "Girl Shy"

really knowns who Barbara is, nearly betrays her identity. In the midst of a masquerade ball Sylvia is kidnapped by Chuck, Birdie's latest affinity (Paul McCleary), but returns in time for Tom's announcement of his engagement to Barbara. Sylvia, however, has fallen in love with Alfred, the college poet (Joseph Rojahn), and Caroline has a liking for Dean Marlow (Paul Kauffman). All this proves too confusing for Asma, a colored "wash-lady" (Phyllis Rhoads), but proved an entertaining evening.

Everyone's ready for the masquerade

Hubba, Hubba, Hubba!

Teacher entertains students—for a change

HALLOWE'EN

FOLLOWING the Hallowe'en parade, in which every class of the community schools represented some scene, and the awarding of the prizes to many classes, the student body of the high school assembled in the gym for an evening of fun. Highlights of the program included the apple-bobbing by the faculty, that

A-hunting we will go

Aren't we lovely?

PARTY

"cute" couple of a pioneer lady escorted by her "Mortimer," the class cakewalks that led to refreshments, dancing and Paul Joneses, the fun house with its real shock, the entertaining kissing game that surprisingly entangled both teacher and pupil, as a certain senior would assure us. Yes, plenty of fun and food for all.

Gasoline rationing is over

Shoot the hare

THE JUNIOR-SENIOR PROM

THE GYM was scarcely recognizable as such during its transformation into a garden that was enclosed by a stone wall covered with laurel and intertwining flowers. Additional laurel interlaced with pine filled the overhanging roof.

Beyond the wall was a picket fence with more laurel and flowers attached to it, while at intervals along the fence lamp posts beamed gaily upon the dancing couples.

The bleachers masqueraded as a garden adorned with a throne that was decorated with a fan of flowers. Here the first May King and Queen were chosen according to the election of the juniors, the present senior class. To the tune of Eddie Debbs' orchestra, Lucille Kohler and Robert Shenk, after their coronation, led the Grand March that marked a happy Prom night.

King, Queen and Mistress

We danced the night away

A snack at the Prom

The present Gym

Dallastown Civic Orchestra

GYM RALLY

SATURDAY, MARCH 2 featured a community rally in the gymnasium, the purpose of which was to inform the community of the plans to secure a new auditorium-gymnasium for Dallastown.

The program included selections by the newly organized Dallastown Civic Orchestra, the invocation by the Rev. S. L. Hench, selections by the High School Chorus, the Dallastown Male Chorus, an address by Dr. Imre Kovacs, and remarks by Paul E. Stein, Esq., the committee chairman.

DR. IMRE KOVACS

SPORTS

ATHLETIC COUNCIL

Left to Right, First Row: Donald Flinchbaugh, Dean Hildebrand, Miss Stockslager, Mr. McSherry, Mr. Kehm, Thomas Tome, Lemuel Lawson. *Second Row:* William Snyder, George Jamison.

SPORTS in Dallastown High School this year consisted of basketball, baseball, track, interclass boys' basketball and interclass girls' basketball. It is hoped that girls' basketball will be revived next year.

Basketball was coached by Mr. Richard Dillon, while Mr. William Kehm coached the baseball and track teams. Mr. Kehm also conducted the interclass sports, which made many a cold wait at noon enjoyable and exciting. The student body greatly appreciated these games.

Athletic matters are left to the Athletic Association, composed of Professor R. N. McSherry, high school principal, Miss Gladys Stockslager and Mr. William Kehm, faculty advisers, and all class presidents.

CLASS B CHAMPIONS

Left to Right, First Row: Kermit Strayer, George Jamison, William Snyder. *Second Row:* Ray Orwig, Gene Hildebrand, Donald Deller, Charles Snyder. *Third Row:* Wilbert Gladfelter, Russell Snyder, Jerry Sheffer.

THE CHIEF SPORT in Dallastown High School is basketball, for every boy gives his heart and soul to be able to say he is on the squad, every girl thrills to be a cheerleader, regardless of the hard work, while the remaining students are proud just to say they are good rooters.

This year the team did not have as good a season as was expected since there were three veteran players and two members who saw plenty of action the previous year. Over this outcome the team was as much disheartened as the other students, perhaps more so because the parting seniors now can only look forward to rooting for you in the game we love so much.

This year's team won five out of seven league games, dropped the next four games to opposing teams, and gained Class B representation by winning the final game from the newly crowned champions.

Then the Blue and White squad easily defeated Hallam to gain the Class B honors of York County for the second consecutive year.

When Dallastown next entered District 3 P.I.A.A. play-offs, East Lampeter of Lancaster was easily humbled but Palmyra abruptly ended every D. H. S. student's dreams of a much cherished Class B District 3 P.I.A.A. title.

BLUE AND WHITE

Snyder scores for D. H. S.

December 2, 1945

York Catholic 29 - Dallastown 28

The first league game found York Catholic, last year's champions, playing host to Dallastown. The first half found Dallastown hopelessly outplayed, but in the second half Dallastown turned the tables on York Catholic and uncorked a beautiful rally that brought Dallastown within one point of tying the score when the final whistle blew.

December 7, 1945

Dallastown 31 - Wrightsville 24

Dallastown joined the victory trail by trimming a strong Wrightsville five. The game was a nip-and-tuck affair until the last quarter when Dallastown outscored the visitors by six points.

December 21, 1945

Dallastown 24 - Red Lion 13

Dallastown next played host to its old rival, Red Lion. The first half proved to be an interesting game, but in the second half Dallastown limited Red Lion to two foul shots while it dumped in more than enough points to win the game.

January 8, 1946

Dallastown 34 - North York 30

Coming from behind in the last half, Dallastown took a well-played game from its host, North York. From the very beginning it was apparent the game was going to be an exciting one, as the lead changed hands several times until the last quarter when Dallastown finally had things under control.

January 11, 1946

Dallastown 44 - Spring Grove 30

Outplaying its opponents during the entire game, Dallastown took an easy decision from Spring Grove. The game proved to be a very rough one, as several players were hurt. The victory enabled Dallastown to remain tie for first place with West York and York Catholic.

January 15, 1946

West York 43 - Dallastown 30

Leading by only three points as the second half was underway, West York dumped Dallastown into second place as it completely outplayed and outscored the local lads. This victory enabled West York to stay tie for first place with York Catholic.

January 18, 1946

Dallastown 27 - York Catholic 26

The most exciting home game of the season was played when Dallastown took a one-point decision from York Catholic. The lead kept changing hands the entire game, but Dallastown finally pulled the contest out of the fire in the closing seconds of play.

January 25, 1946

Wrightsville 36 - Dallastown 22

The next game found Dallastown pitted against Wrightsville on the latter's floor. Dallastown was very much in the game during the first half, trailing by only two points at the intermission, but folded completely in the second half as Wrightsville gained sweet revenge for its earlier defeat.

Strayer goes into the air

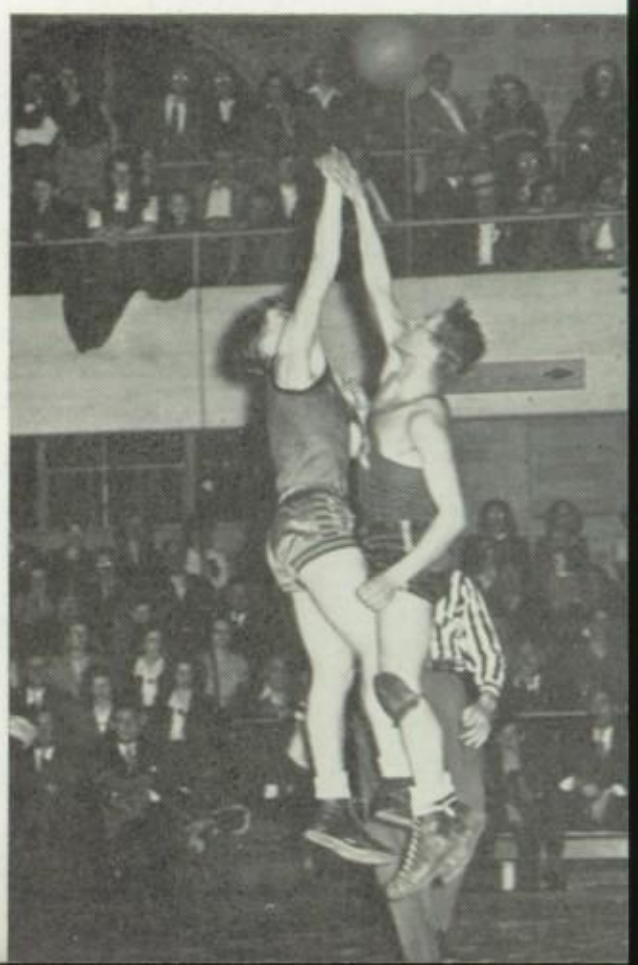

PLAY BY PLAY

February 1, 1946

Red Lion 40 - Dallastown 25

Playing without the service of one member of the starting team, Dallastown was humbled by Red Lion on the Lions' floor. Red Lion led most of the game, as Dallastown led only for a few minutes in the second quarter.

February 7, 1946

North York 44 - Dallastown 42

Again Dallastown played without the services of one of the starting five and again met the same fate. Dallastown led by 18 points with about twelve minutes left to play, but slumped terribly and scored only four points while North York scored 24.

February 12, 1946

Spring Grove 30 - Dallastown 29

Dallastown met a very stubborn Spring Grove five, who not only gave our cagers plenty of competition but when the final whistle blew found themselves with a one-point victory. The game was exciting and close throughout, although not too well played.

February 15, 1946

Dallastown 41 - West York 36

After losing five out of six games, Dallastown finally found its early-season form and snapped an eight-game winning streak of the league champions by handing West York its second and last league defeat. The entire game was well played and exciting with Dallastown coming from behind in the last quarter to clinch the verdict.

Nothing to it!

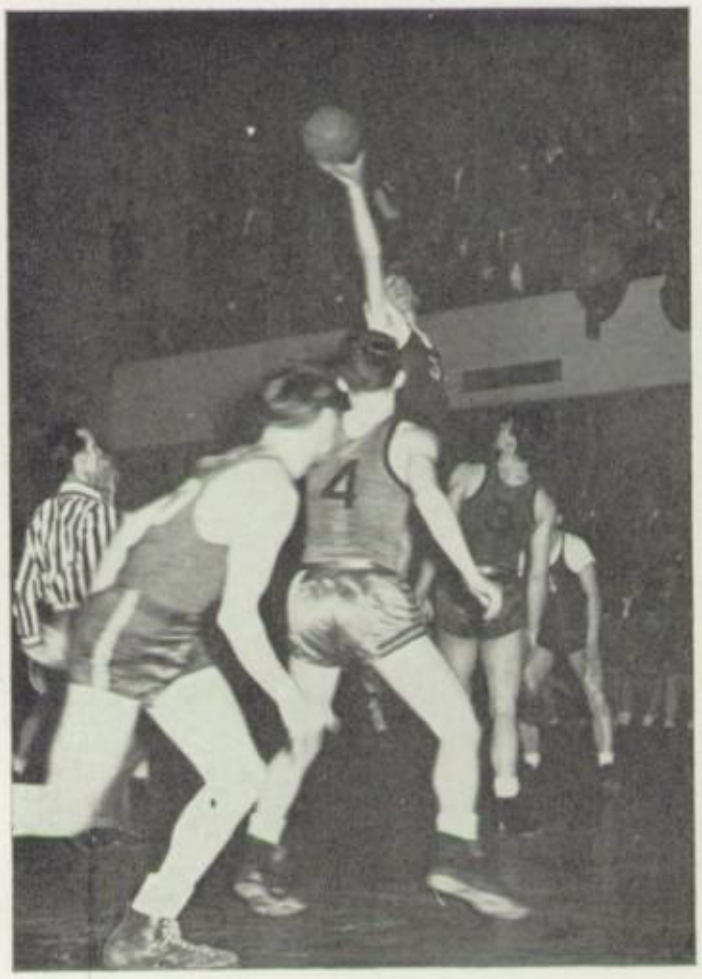

"Tiny" against Palmyra

March 1, 1946

Dallastown 39 - Hallam 19

The Blue and White easily defeated Hallam to win the Class B championship of York County. The first half was a close game with the lead changing hands several times throughout. However, in the second half the local cagers hit their stride and outscored their opponents 23-5.

March 6, 1946

Dallastown 51 - East Lampeter 35

The boys from Dallastown came through successfully to win the first District 3 P.I.A.A. game in the history of the school. In the first quarter the local lads were taken by surprise and were completely outplayed to find themselves trailing by seven points. In the next quarter the Blue and White started a rally which ended only with the final whistle.

March 9, 1946

Palmyra 42 - Dallastown 32

Dallastown's hopes of the District 3 title were ended abruptly. The local cagers started with their usual stride by leading 20-12 at half. In the second half the local team completely changed its style of play and froze the ball. This easily spelled a miserable defeat.

JUNIOR VARSITY

Left to Right, First Row: David Sowers, Conrad Gladfeler. *Second Row:* Austin Stiles, Fred Druck, Richard Attig, William Kell.

THE DALLASTOWN RESERVES are the varsity teams of the future, for the varsity boys that were looked up to and cheered this year were not born stars but had their beginning on a reserve team sometime, somewhere.

There is not much glory for the reserve as he sits on the bench, but the fellows playing the game know that their success is due largely to these boys since they are the ones against whom the varsity scrimmages at practice, they are the ones against whom the varsity perfects its plays, they are the ones that the varsity falls upon when in need of help during the game. So, although it may not appear so to many people, the reserves are just as important to the team's success as the varsity squad itself.

This year the reserves came through with a glorious season, which they so much deserved. Yes, they had an undefeated season, but the records don't show the struggles and heartaches these boys endured. Many times it looked as though they were going down to defeat, but somehow they always came through with the victory.

Some of these boys played their last game this year without ever getting on the varsity squad, without ever getting any recognition from the fans, but the hearts of the team and students go out to these boys who helped so greatly to make this season such a big success.

Following are the scores of all the reserve games:

Dallastown.....18	York Catholic 17	Dallastown.....33	Manchester 20
Dallastown.....28	Delta 12	Dallastown.....22	Wrightsville 16
Dallastown.....31	East Berlin 15	Dallastown.....42	Delta 17
Dallastown.....11	Manchester 8	Dallastown.....28	Stewartstown 15

BASEBALL CANDIDATES

Left to Right, First Row: Donald Deller, Gene Bruce Hildebrand, Eugene Snyder, Ronald Miller, Gerald Hildebrand, David Sowers, Glenn Kinard, William Snyder, George Jamison, Richard Attig, Austin Stiles. *Second Row:* Russell Snyder, Kermit Strayer, William Flinchbaugh, John Geesey, Dean Hildebrand, Jack Ness, Charles Snyder, Paul McCleary. *Third Row:* Gene Warner, Dean Hench, Bruce Strayer, Wilbert Gladfelter, Raymond Flory, Richard Ehrhart.

A LARGE GROUP of boys responded to Coach Kehm's call for baseball candidates. The team boasts four veterans of last year's team supported by a group of boys seeking starting berths on this year's team.

Although the team lacks hitting power, it is believed that the boys may gain this through the capable guidance of their coach and may give the Blue and White one of its best baseball seasons.

JUNIOR HIGH

November 30, 1945

Dallastown 50 - Dover 11

Dallastown Junior High opened its season in a big way as it trimmed Dover Junior High. Dallastown took an early lead and very easily won.

December 7, 1945

Dallastown 29 - Mt. Wolf 21

Playing on even terms with Mt. Wolf in the first half, the local cagers outscored their visitors in both the third and fourth quarters to win their second league game.

December 12, 1945

Dallastown 26 - Red Lion 21

Dallastown next entertained Red Lion. Dallastown took the first quarter lead and outscored Red Lion in every quarter but the last as it kept itself undefeated.

December 14, 1945

Dallastown 17 - Mt. Rose 13

Dallastown was entertained by last year's champions, Mt. Rose, who were off to a quick start and led 10 to 5 at the half. But in the second half Dallastown rallied to outscore its rivals 12 to 3 to take a well-earned decision.

January 8, 1946

North York 29 - Dallastown 26

Dallastown received the surprise of its life as the last place North York team upset it and knocked it from its undefeated berth. The local boys found themselves trailing by six points at the half. In the second half they fought back bravely but couldn't overcome the first half lead.

January 11, 1946

Dallastown 23 - Spring Grove 13

Outscoring the visitors in every quarter but the last, the local Junior High was back with winning ways as it easily defeated Spring Grove to keep the second place berth.

January 15, 1946

West York 27 - Dallastown 25

The second place Dallastown team met the league leaders on the latter's floor when victory for Dallastown would tie it for first place. West York took a first quarter lead of five points, but Dallastown cut this lead to one point by half time. The third quarter Dallastown tied the score, but West York finally eked out a two-point decision in a keenly fought game.

Left to Right, First Row: Robert Bricker, Mahlon Wire, Clair Stump. *Second Row:* Coach Richard Dillon, Norman Heindel, William Hess, Manager Fred Koontz. *Third Row:* Bruce Strayer, Kene Warner Dean Hildebrand.

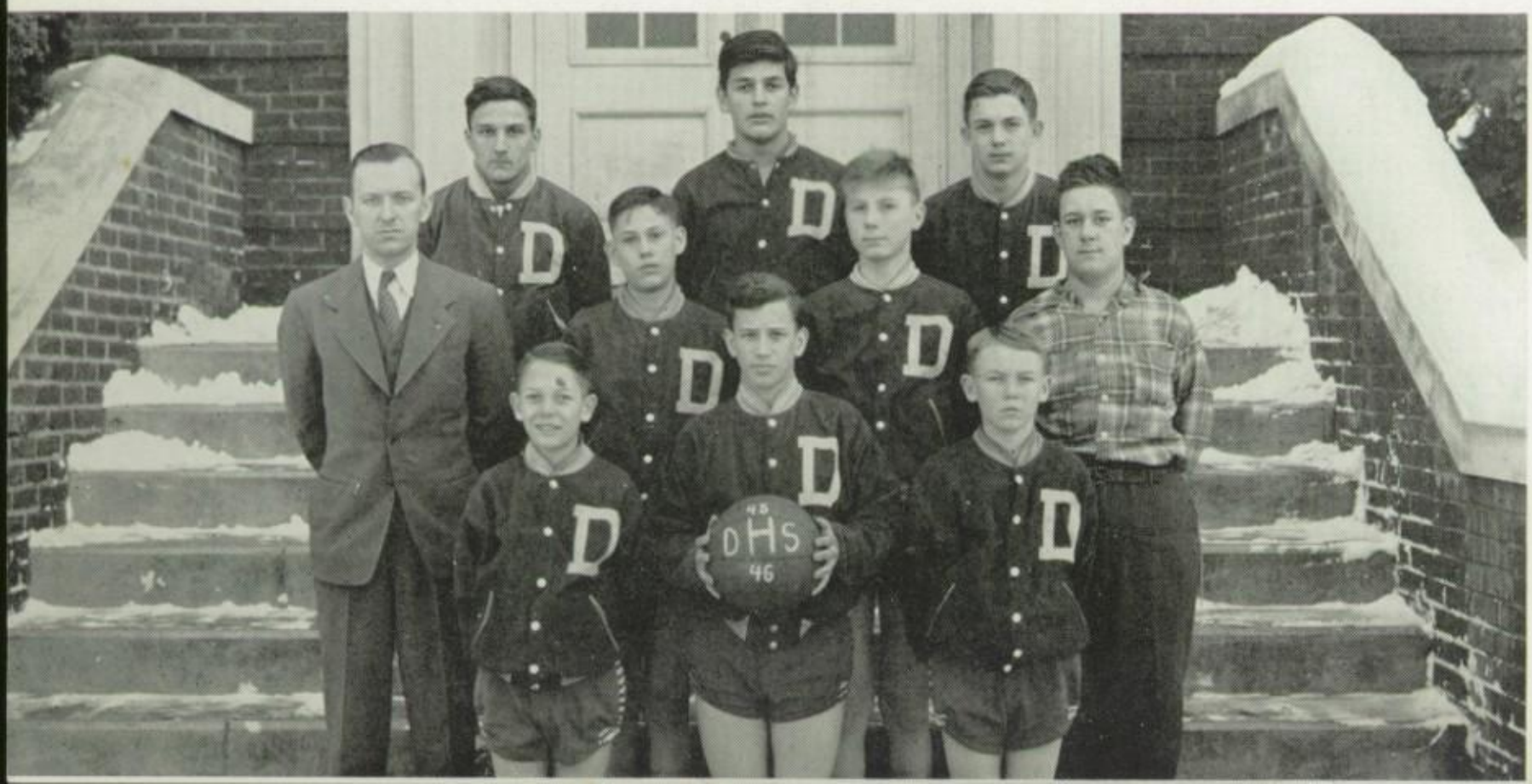

DRIBBLERS

January 18, 1946

Dallastown 31 - Mt. Rose 21

For three quarters the host club, Dallastown, and the visiting team, Mt. Rose, played a nip-and-tuck battle. But in the last quarter Mt. Rose fell apart, and Dallastown outscored its rivals by ten points.

January 24, 1946

Mt. Wolf 35 - Dallastown 31

In a hard fought game Mt. Wolf handed Dallastown its third defeat of the season. At the end of three quarters the score was tied, but Dallastown, with the loss of one of its varsity players via personal foul route, just couldn't keep pace with Mt. Wolf in the last quarter and was outscored by four points.

January 29, 1946

Dallastown 55 - Dover 31

Dallastown easily led in the first half. The second half was more evenly played with the locals outscoring Dover by only one point.

February 1, 1946

Red Lion 19 - Dallastown 17

Although they were outscored in every period but the last and collected only three field goals, the Dallastown Junior High boys in the last quarter made a desperate try to win. But their rally fell short, and Red Lion took over second place slightly above Dallastown.

February 7, 1946

North York 27 - Dallastown 26

In a very close, exciting contest North York handed the home team its second defeat in a row. Dallastown led for over half of the game but in the last half failed to see many openings and muffed several other chances to score. In the meantime North York kept cutting the lead and finally went out in front to emerge the victor.

February 12, 1946

Dallastown 45 - Spring Grove 15

Dallastown journeyed to Spring Grove to bury the latter team under a barrage of field goals and win an easy victory. Dallastown's starting team played only about half of the game.

February 15, 1946

West York 34 - Dallastown 18

After holding their own during the first half, the local lads fell apart in the second half and lost their final game of the season to the undefeated league champions. West York had plenty of trouble with Dallastown in the first half but in the last half began to click and easily won.

Center jump in the West York game

Hildebrand connects for Dallastown

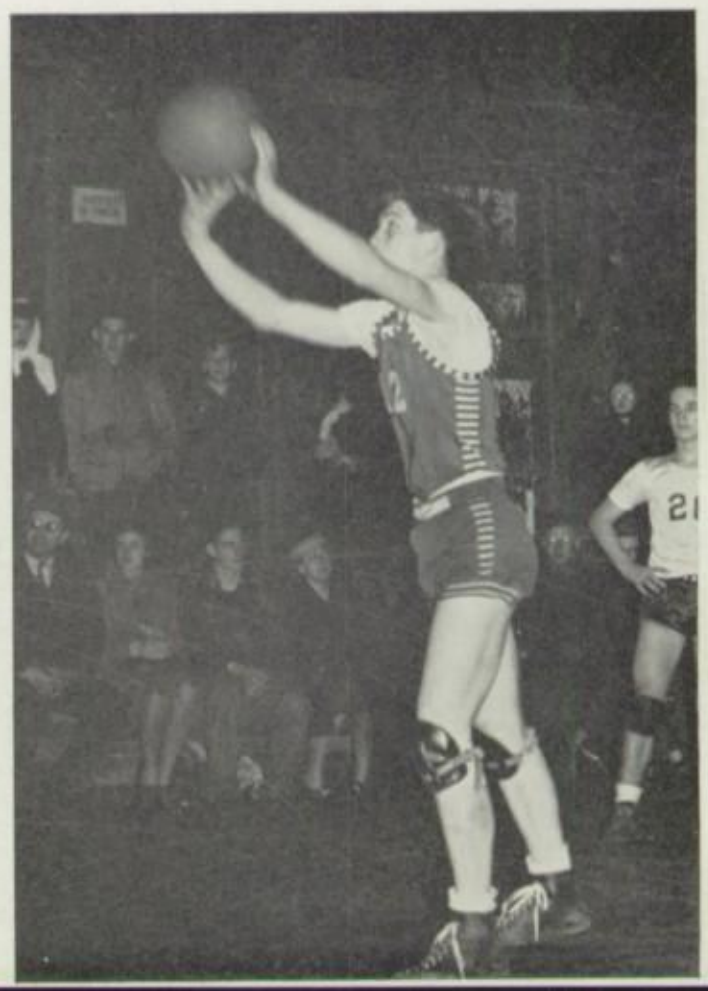

SENIOR CHEERLEADERS

Left to Right: Janice Blymire, Evelyn Zarfoss, Nan Saylor, Joan Grim

JUNIOR CHEERLEADERS

Left to Right: Ethel Kinard, Marilyn Rojahn, Betty Mego, Janet Strayer, Doris Keener

GRADUATING CLASS

Left to Right, First Row: Vada Riedel, Grace Wright, Doris Deardorff, Oda Free, Etta Mae Graham, Eleanor Chronister, Miriam Knisley. *Second Row:* Mary Taylor, Barbara Pickens, Evelyn Zarfoss, Phyllis Welty, Delores Meyers, Gail Conway. *Third Row:* Doris Reimold, Delores Livingston, Wilbert Gladfelter, Joseph Rojahn, Gene Hildebrand, Bruce Smith. *Fourth Row:* William Snyder, Ray Orwig, Russell Snyder, Paul Kauffman, Ernest Stump, Paul McCleary, Kermit Strayer.

AUTOGRAPHS

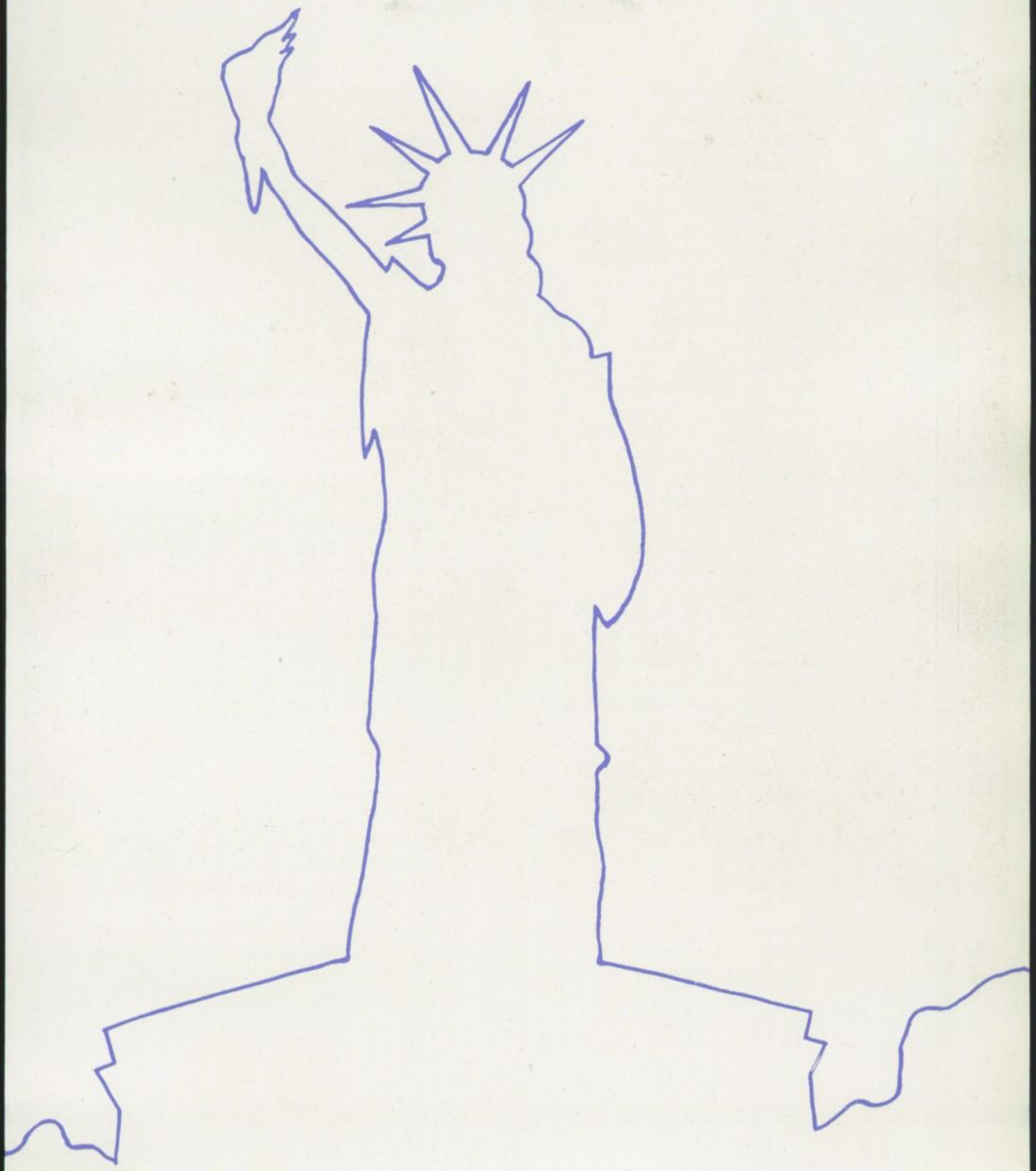

PATRONS

Mr. Charles Blessing
Miss Gladys Bull
Miss Kathleen Butcher
Mr. and Mrs. Harvey Clarkson
Mr. James Conway
Mr. and Mrs. Harvey Deardorff
Mr. and Mrs. John Deardorff
Mr. Clyde Druck
Mrs. Enos Eberly
Mrs. Mamie Eberly
Mrs. Walter Eisenhart
Mr. Merle Fager
Mrs. John Flinchbaugh
Mr. W. W. Flinchbaugh
Mr. and Mrs. P. J. Gladfelter
Mrs. Richard Gohn
Miss Hilda Grim
Miss Kathryn Grove
Mr. J. F. Heckert
Dr. and Mrs. L. R. Heisler
Mrs. Paul Hengst
Miss Mary Henry
Mr. and Mrs. W. B. Hess
Mr. and Mrs. Palmer Hildebrand
Dr. and Mrs. Philip A. Hoover
Mrs. Wallace Hopkins
Mr. and Mrs. Paul E. Kauffman
Mr. Leo C. Keener
Mrs. Robert Kernan
Mr. and Mrs. Bertie C. Kinard
Mr. and Mrs. Pius Knisely
Miss Betty Kohler
Miss Blanche Koller
Mr. Jacob E. Koller
Mrs. Florence Koontz
Rev. and Mrs. George Laird
Mr. and Mrs. R. E. McCleary
Mrs. Chauncey Meyers
Mrs. Charles H. Miller
Mr. and Mrs. George F. Miller
Mr. Harry Musser
Mrs. Charles Ness
Mr. Elwood Olphin
Mr. and Mrs. Calvin A. Pickens
Mr. Charles E. Reimold
Mr. Norman Rhoads
Mr. and Mrs. S. J. Riedel
Dr. and Mrs. John R. Rojahn
Mr. William O. Rojahn
Miss Joy Scheffer
Prof. Harry Shenk
Mr. Edward Smith
Mrs. Erwin Smith
Mr. and Mrs. Henry Smyser
Mr. Charles Snyder
Mr. Curvin L. Snyder
Mrs. Mary Snyder
Mr. and Mrs. W. L. Snyder
Mr. and Mrs. David Sowers
Mr. Charles Stabley
Mrs. Charles Stein
Attorney Paul Stine
Mr. Bruce Strayer
Mr. Clayton Strayer
Pfc. Dale Strayer
Miss Helen Strayer
Mr. and Mrs. James W. Strayer
Mr. Lloyd Strayer
Mr. Paul Strayer
Pvt. Ralph Strayer
Mr. Raymond Strayer
Pvt. Glenn Stump
Mr. and Mrs. Henry J. Stump
Mr. and Mrs. C. J. Taylor
Mr. and Mrs. S. F. Tome
Mr. and Mrs. Roy D. Wineka
Miss Virginia Wineka
Mr. and Mrs. Paul Welty
Mrs. Warren Wesley
Mr. George C. Wright
Mr. and Mrs. Howard F. Zarfoss

Give to the World the best you have . . .
and the best will come back to you.

When looking for the best in life,
We trust you'll think of

Six
East
Market

York's
Finest
Jeweler

TIRES - TUBES

BATTERIES FOR ALL CARS
GUARANTEED UP TO 36 MONTHS

WESTERN AUTO ASSOCIATE STORE
RED LION, PA.

J. W. KNAUB, OWNER

Auto Supplies Phone 183-W Paints - Hardware

PAUL E. SHAFFER

AUTO PAINTING

Body and Fender Repairing
Polishing - Waxing

Rear 459 E. Main St. DALLASTOWN, PA.

GLADYS R. GABLE

NOTARY PUBLIC

51 E. Main St. DALLASTOWN, PA.

Fountain Service Phone

DALLAS CUT RATE

Mrs. Ernest Ness Magazines

COMPLIMENTS OF

S. A. HILDEBRAND

BARBER

N. Pleasant Ave. DALLASTOWN, PA.

GOOD FORTUNE
TO "46"

FROM

THE WRECKING CREW

Bones - Doc - Woozy - Swope

Phone 170-J

S. M. SHEFFER

For
QUALITY ICE CREAM

SEE US

DALLASTOWN PENNSYLVANIA

COMPLIMENTS OF

Robert E. Lentz

YORKTOWNE SERVICE STORE

GROCERIES - MEATS - PRODUCE

Phone 256-M

476 East Main Street DALLASTOWN, PA.

Phone 249-J

JOHN P. LENTZ

BUILDING CONTRACTOR

463 East Main Street DALLASTOWN, PA.

CURVIN A. LENTZ

For

MASON WORK

465 East Main Street DALLASTOWN, PA.

COMPLIMENTS OF

COLONIAL PRODUCTS COMPANY

DALLASTOWN, PENNSYLVANIA

Holton Band Instruments - R. C. A. Radios
Slingerland Drums
Columbia and Victor Records
Instrument Repairing

LEADER'S MUSIC STORE

Tel. Red Lion 84-W

58 E. Main St. DALLASTOWN, PA.

COMPLIMENTS OF

SPECIALTY SHOP

Ladies' Apparel

LUCRETIA BARSHINGER, PROP.

9-11 E. Main St. DALLASTOWN, PA.

COMPLIMENTS OF

C. F. KELLER

JEWELER

DALLASTOWN PENNSYLVANIA

Ice Cream Sodas

PEGGY'S LUNCH

Platters and Soup
Served Daily

10 W. Main St. DALLASTOWN, PA.

WILLIAM A. EBERLY

Bowling

For Ladies
and
Gentlemen

FOUNTAIN
SERVICE

6 West Main Street DALLASTOWN, PA.

COMPLIMENTS OF

FRANK DEVONO

EMORY W. HEINDEL

Community Pure Food Store

GROCERIES - FEED

Phone 56-W

DALLASTOWN PENNSYLVANIA

COMPLIMENTS OF

CLOUSER'S
BARBER SHOP

DALLASTOWN, PA.

WILLIAM "BUTLER" STABLEY

Fire - Auto - Life - Accident - Health

INSURANCE

Phone 201-X

42 E. Main St. DALLASTOWN, PA.

Phone 125-X

ZECK'S BAKERY

Bakers of

O-SO-GOOD PRODUCTS

Taste the Difference

YOE PENNSYLVANIA

L. & H. STORES

DALLASTOWN, PA.

GEORGE FLORY, MGR.

J. W. REACHARD

DEALER IN

GROCERIES AND FEED

The Store with the Friendly Service

W. Main St. DALLASTOWN, PA.

COMPLIMENTS OF

BESSIE NESS'S

BEAUTY PARLOR

Phone 112-M

23½ E. Main St. DALLASTOWN, PA.

R. E. HEINDEL

Dealer in Quality

Anthracite and Bituminous

COAL

Phone 170-X

N. Walnut St. (or) M. & P. R. R.

COMPLIMENTS OF

MEYER'S

SERVICE STATION

Tires ✓ Tubes ✓ Batteries

Accessories ✓ Lubrication

W. Main Street DALLASTOWN, PA.

COASTAL TANK LINES

Transportation of

Petroleum and Liquid Products

YORK, PA.

GARAGE
WE FIX EM

Gohn's
Service
Station

Phone 65-M

DALLASTOWN, PA.

Phone 159-W

BETTER PLUMBING
FOR
BETTER HOMES

Paul Snyder

Tinning, Plumbing
and Heating

Main Street

DALLASTOWN, PA.

COMPLIMENTS
OF

I. H. Rojahn

DALLASTOWN
PENNSYLVANIA

Purd A. Riedel

Funeral Director
and
Ambulance Service

DALLASTOWN
PENNSYLVANIA

John H. Myers & Son

BUILDERS · QUALITY · MYERS · SERVICE · SUPPLIES

LUMBER
and
MILLWORK

Lucas Paints

YORK DALLASTOWN

COMPLIMENTS OF

Deardorff's Green Grocery

H. E. DEARDORFF, PROP.

Watch for the Opening
of our New Store

7 East Main Street

DALLASTOWN PENNA.

L. M. EHRHART

GROCERIES

General Merchandise
and Feed

Phone 111-J DALLASTOWN, PA.

BEAUTY BY RACHEL

RACHEL KAUFFMAN, PROP.

Phone 283-R

DALLASTOWN PENNSYLVANIA

CHARLES E. EHRHART

SERVICE STATION

443 West Main Street

DALLASTOWN PENNSYLVANIA

Brick Stone Cement Blocks

J. A. FLINCHBAUGH

Mason Contractor

Phone 124-X

69 W. Maple St. DALLASTOWN, PA.

Dallastown Hardware Store

H. F. ZARFOSS, PROP.

A Full Line of Hardware and Home Supplies

Vita-Var Paints and Varnishes

Linoleum Rugs - Sporting Goods - Toys - Games

GENERAL ELECTRIC APPLIANCES

"The Store of Friendly Service"

"On the Square"

DALLASTOWN PENNSYLVANIA

A. E. STABLEY

QUALITY MEATS

Over the Counter or Over the 'Phone . . .

The same Personal Attention to Your Order

64 East Main Street DALLASTOWN, PA.

Compliments

CHARLOTTE E. ORWIG — TEACHER OF PIANO

BUY AT THE HOME OF QUALITY

W. F. GLATFELTER

FINE FURNITURE AND FLOOR COVERINGS

DALLASTOWN — PENNSYLVANIA

DALLAS THEATRE

Dallastown's Modern Theater—Fun - Entertainment - Education - Recreation

Clean, Wholesome Movies — A Fine Show in a Fine Town

Main Street — DALLASTOWN, PENNSYLVANIA

COMPLIMENTS OF

Merchant's Box Co.

Phone 127

DALLASTOWN PENNSYLVANIA

WINEKA'S

FEED SERVICE

RED LION, PA.

Our Motto: Quality and Service

SHENBERGER'S GENERAL STORE

DEALERS IN

Groceries - Hardware - Feeds
Glass - Shoes

W. Main St. DALLASTOWN, PA.

COMPLIMENTS OF

KENNETH R. SECHRIST

ELECTRICAL
CONTRACTOR

Phone 114-R

DALLASTOWN PENNSYLVANIA

COMPLIMENTS OF

DALLASTOWN
BURIAL VAULT CO.

The Vault Without
a Fault

DALLASTOWN PENNSYLVANIA

Zarfos Furniture Store

FURNITURE - LINOLEUM - RUGS

CARPETS - PHILCO RADIOS - ETC.

BROADWAY RED LION, PA.

Does Your Organization Need Money for

SCHOLARSHIP FUNDS • HOSPITAL EQUIPMENT
A CIVIC MEMORIAL • YOUTH CAMPS • SCHOOL
SUPPLIES OR OTHER COMMUNITY IMPROVEMENTS?

Here's your chance — to raise that needed money easily and quickly. Other organizations have done it — and are still doing it! They made $2,000,000 a month during the war. All you do is collect and sell waste paper. The youngsters will be glad to help you. The waste paper shortage is *still* serious because practically everything manufactured calls for waste paper to make the cartons and boxes for safe shipping. Start collecting waste paper today! Sell it! Use the money to carry out plans you've made. We'll be glad to help you — phone us for information.

PHONE 2096

STANDARD RAG & PAPER CO.

205 West Philadelphia Street YORK, PA.

MEADOW-VIEW DAIRY

S. O. SHEFFER, PROP.

PASTEURIZED MILK AND CREAM

HOME MADE ICE CREAM

COMPLIMENTS OF

PAUL S. MARTIN

Phone 217-J

LA MOTTE'S — Men's and Boys' Wear

16-18 North Main Street RED LION, PA.

THE RADIO AND APPLIANCE STORE OF YORK

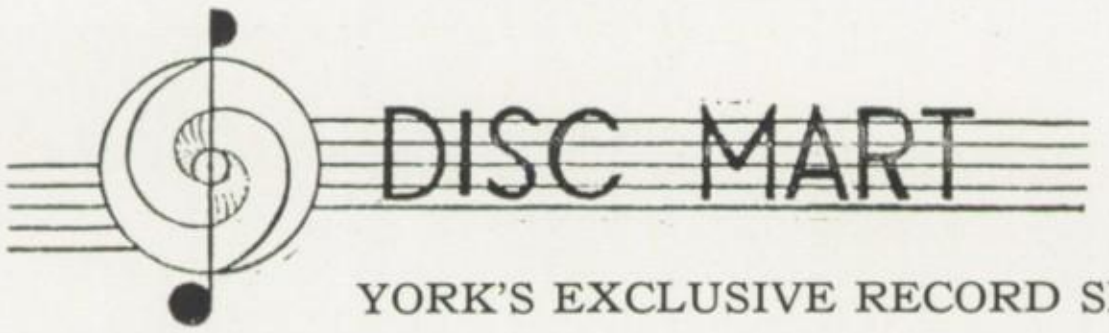

YORK'S EXCLUSIVE RECORD SHOP

129-131 West Market Street YORK, PA.

COMPLIMENTS OF

GREGORY'S

YORK'S FINEST MEN'S STORE

YORK PENNSYLVANIA

ROY L. GEESEY

INSURANCE - AUTO FINANCE

45 East King Street YORK, PA.

KIEFFER'S GROCERY

QUALITY FOODS
Moderately Priced

DALLASTOWN PENNSYLVANIA

POIST STUDIO

Special Prices for Graduates

Dial 56220

43 W. Market St. YORK, PA.

H. M. PETERS
140-R

P. C. STABLEY
241-W

When you are in need of a

Good dependable Radio,
Refrigerator, Stove or Washer

CALL UPON THE

P. & S. RADIO CO.

14 W. Main St. DALLASTOWN, PA.

COMPLIMENTS OF

AMERICAN LEGION

Dallastown Post
No. 605

BENDIX AND MAYTAG WASHERS

SAYLOR'S FURNITURE COMPANY

STOVES – KELVINATOR – REFRIGERATORS

RED LION Phone 24-J PENNSYLVANIA

This Space is Reserved

For a

Prominent Business Establishment

of Dallastown, Pa.

COMPLIMENTS OF

A. A. BOSSHART

ARTIST ✓ PHOTOGRAPHER

Home of Fine Photography

57 South Beaver Street YORK, PENNSYLVANIA

Adams Transit Co.

BUSES FOR HIRE

FOR SPECIAL OCCASIONS

Call York 7628

262 West King Street YORK, PENNSYLVANIA

GO TO COLLEGE IN YORK

York Junior College

"The Community Junior College"

TWO FULL YEARS OF COLLEGE COURSES

LEADING TO COLLEGE DEGREE

For Information—APPLY REGISTRAR

Duke Street and College Avenue

COMMERCIAL AND PORTRAIT PHOTOGRAPHY

PICTURE FRAMING

C. W. SIMON STUDIOS

PHOTO FINISHING • PHOTO SUPPLIES

Experienced Photographers to Answer Your Problems

334 South George Street YORK, PA.

LIBERTY
INTELLIGENCE
OUR
NATION'S
SAFETY

DALLASTOWN, PA.

Best Wishes for Your Success

CLASS OF '46

From Your Friendly

LYRIC THEATRE

First with the Best Entertainment

DALLASTOWN, PA. Phone 264-J

COMMERCIAL PHOTOGRAPHERS
ARTISTS ★ ILLUSTRATORS
PHOTO-ENGRAVERS AND
OFFSET LITHOGRAPHERS

★ ★ ★

HORN-CRONE-HORN, Inc.

YORK, PENNSYLVANIA

Kyle Printing Company

"A Printing Service from A to Z"

If it's PRINTING we do it

CATALOGS BOOKLETS FOLDERS BROADSIDES OFFICE FORMS

Specialists on Ruled Forms

One of the Most Modernly Equipped Plants in the City

Equipped for Publication Work

140-142 SOUTH GEORGE STREET YORK, PA.

COMPLIMENTS OF

HARRY S. SECHRIST – GEORGE S. SECHRIST

TRADING AS

SECHRIST BROS.

— Quality Meats —

Retail – Wholesale

SERVING THE COMMUNITY FOR

MANY YEARS

DALLASTOWN, PENNSYLVANIA

COPYRIGHT
NATIONAL
PUBLICATIONS
LIBRARY